Dispatch Democrat

VOLUME XL — UKIAH CITY, MENDOCINO COUNTY, CAL., FRIDAY MORNING, MAY 28, 1909 — NUMBER 32

PERSONAL MENTION OF THE WEEK

Local Gossip Condensed For the Benefit of Our Many Busy Readers

W. H. Ward was over from Fort Bragg the first of the week on business.

Capt. E. A. Selfridge was down from Willits last Saturday on business.

E. M. Duff was over from Boonville a few days last week on a visit to friends.

Mrs. M. M. Carothers is here from Oakland on a visit to her daughter, Mrs. Ed Bartlett.

H. P. Siems paid a visit to friends down the line in Sonoma county Saturday and Sunday.

Fred Stickney and wife are here from Caspar on a business visit. They came in their touring car.

Miss Alta Mathews has gone to Yorkville where she will visit with her aunt, Mr. Martha Hibbred.

W. B. Ontis was here from Philo the latter part of last week. He is a prominent citizen of that community.

John Jensen, a prominent tie contractor of the coast, was among the fog eaters taking in the county seat last Monday.

H. B. Hickey was a visitor in town last Friday and was a guest at the Cecille. He was accompanied by his young son.

Dr. J. R. Neto and wife, and L. Gonsalves, the attorney, were among the coasters in town this week on legal business.

M. D. Nolan, a prominent citizen of Mendocino, was over from the coast this week attending the celebrated Portuguese trial.

Philo Handy was called to Napa last week to attend the funeral of his brother-in-law, Wm. Shepard. Mr. Handy and Mrs. Shepard are brother and sister.

Wm. Wallach came over from Boonville this week a little bit warped but still in the ring. He reports sheep shearing about completed in Anderson valley.

Supt. L. W. Babcock is visiting schools on the coast this week. He will be in attendance at the commencement exercises at the Point Arena high school this week.

Wm. Donnelley, a state sheep inspector, was over from Boonville this week having a conference with J. W. Blair, of Sacramento, who has this district under his jurisdiction.

Hale McCowen, Jr., is home from Stanford university to spend the summer vacation with his parents in this city. He is assisting his father in the clerk's office and is making good at it.

Pole Pickle, of Potter valley, was unfortunate enough this week to lose a fine horse. The animal took sick suddenly while being shod and died. Heart disease is said to be the cause of the animal's death.

Mrs. John Taylor was taken to the city again last week where she will seek medical treatment. Her condition has not improved as her friends would like and it is hoped that the change will benefit her.

Dr. J. R. Neto and Miss Mable Dunn of Point Arena, were married last Sunday at the home of the bride. They passed through this city the first of the week on their way to Lake county where they will spend their honeymoon.

George B. Shelton came down from Sherwood this week to attend to some business matters and greet old friends. He expects to return to Westport and catch a "mess" of trout before the season is too far gone. George is just the lad that can do it, all right, all right.

J. D. Barnwell, a sterling old citizen of Jackson valley, was at the county seat this week attending to some business matters. He says the Republican wave of prosperity struck him below the belt and knocked the wind out of him. He says Republican prosperity is worse than Cleveland hard times.

PORTUGUESE IN LEGAL BATTLE

A Test Case Brought up to see Whether a Person can Belong to two Different Societies

The attention of the superior court has been occupied this week by a peculiar case from Mendocino, wherein the ladies of two Portuguese societies are testing their rights. The case is entitled Maria Neto vs Conselho No 41, Mendocino Subordinate to Council S. P. R. S. I.

Mrs. Maria Neto was expelled from the S. P. R. S I. for joining the U. P. P. E. C. another Portuguese society in violation of the laws of the former. The petition was for a writ of mandamus to compel restoration to S. P. R. S. I. council. The case was of considerable importance as a number of others are in the same boat as Mrs. Neto and especially as the society is an insurance order and much may depend upon it, not only to the Council but also to the individuals. The decision will be awaited with interest. It took three days to try the case and over 14 witnesses were examined and in a number of instances an interpreter was necessary, rendering the taking of testimony a slow and tendious process. The witnesses were mainly from Mendocino. Mrs. Martins, of Oakland, the Supreme President was a witness, and Mrs. Tavares, Supreme Secretary, was the interpreter.

Asa V. Mendenhall, of the firm of Langan & Mendenhall, of Oakland, was the principal attorney for the S. P. R. S. I. He is a most elegant gentleman and made many friends here by his courteous demeanor both in and out of court. The other side was represented by T. J. Weldon and L. Gonsalves.

JOE PATTON HAS BEEN HEARD FROM

Writes From a Sanitarium in Los Angeles and his Wife Joins him —Relatives Notified

J. W. Patton who disappeared myeteriously a few weeks ago has let his folks know where he is. He is resting in a sanitarium in Los Angeles, so Maurice Carey has informed the relatives here. A few days ago Carey, who has offices adjoining Patton, received the following telegram from him: "I am in a sanitarium in Los Angeles. Tell my wife to stay there until she hears from me." In few days it was evident that his wife had heard from him for she had taken her departure from San Francisco.

Mr. Patton has simply broken down with nervous prostration from over work and the hint that finances were bothering him seems to be unwarranted, as everything regarding money matters is perfectly straight according to Mr. Carey. The many friends of Mr. Patton in this county will be glad to hear of his rapid recovery.

DEATH OF A PROMINENT MAN

Ex-Mayor of Eureka is Called by Death in San Franciso

John Flanagan returned from Eureka this week where he went to attend the funeral of his brother, D. J. Flanagan, who died in San Francisco, last week. D. J. Flanagan was 66 years old and came to this county in 1863. He was head filer at the Navarro for a number of years, and then went to Humboldt county where he went into business for himself, and was eminenty successful in all of his undertakings.

Mr. Flanagan was elected mayor of Eureka for one term and was otherwise honored by the people of that city. He leaves a wife, three dughters and a son. He was a beloved brother in a family of 12 children. One brother, John Flanagan, and two sisters, Mrs. Charles Hargraves, and Mrs. George H. Bowman, survive him.

Arnold Ford, Bert Johnson and Lou Cunningham have contracted a large quantity of this year's hops at 10 cents per pound. The hop market is improving.

EDITORS VIEW THE YOSEMITE VALLEY

Some Ninety Newspaper Men and Wives Spend a Week Camping in California's Wonderland. A Most Enjoyable Trip. Fun on Hurricane Deck of a Mule

The California Press Association has returned from its twenty first annual excursion. The outing this year was in the world famed Yosemite Valley and was enjoyed by about ninety newspaper men including their wives and a few railroad officials. The editorial party left San Francisco on Thursday morning, May 13th, and was gone just a week.

The trip to the famous valley is made easily now since the completion of the Yosemite Valley railroad from Merced to El Portal, a distance of 80 miles, leaving only 14 miles of staging. The trip through the San Joaquin valley and from Merced to El Portal was full of interest, especialy in the foothills and mountainous country. The road follows the Merced river up to an altitude of 2,000 feet at El Portal, giving the excursionists an opportunity to view several large dams where power plants are located for the generation of electricity. Evidences of the "days of old, the days of gold" were on every hand and excited considerable curiosity.

El Portal is a large hotel at the gateway leading to the valley and the service here is excellent. The weary traveler is housed in comfort and awakens next morning ready to take the stage ride up the grade to an altitude of 4,000 feet to the famous valley. The stages are excellent and very easy riding and are kept in splendid condition all the time. The stages all seat 12 people and are hauled by four spanking horses. It took just eight stages to take our party into the valley, but it was done without the least trouble or apparent effort. The drivers are all adepts with the ribbons and there has never been an accident. The ride to the valley is very interesting and one is there before he realizes it, so awe-inspiring is the scenery.

CAMP AHWAHNEE

President Richardson of the Association had previously made a trip to the valley and had attended to all the details for the party and there was nothing for the excursionists to do but accept the hospitality. Arrangements were made for the party to stop at Camp Ahwahnee, a little city of tents. The tents were 14x14, had raised floors, with matting, double roofed, and nicely furnished with soft beds, a dresser, wash stand, clothes rack, chairs, and lighted by electric lights. So it beat a hotel all hollow, and it would have been impossible to have induced any of the party to trade such a tent for a room in a hotel. The camp stands a little way back from the road on a gentle slope and is the first camp reached by stages arriving in the valley. It is situated at the base of Sentinel Rock where the trail leaves the valley for Glacier Point. Sitting in your tent at Camp Ahwahnee a most beautiful view can be had of Yosemite falls and other interesting sights. Tent and board here are only $3 per day. The service and food are excellent. There are three other stopping places in the valley where guests are also given excellent service—Camp Yosemite, Camp Curry and Sentinel Hotel. The round trip fare from San Francisco to the valley is $26, and it takes only a day and a half to reach it.

The editoral party remained in the valley for four days and succeded in seeing the principal points of interest. There is much that could be seen and enjoyed for several weeks but it is not everyone that has that much time at his disposal so he has to hit the high places. Coming into the valley, and in a short ride around it, one can see the principal high peaks and several falls. To see them in awe-inspiring grandeur one should go to the top of some high peak and get a panoramic view from above.

POINTS OF INTEREST

It is next to impossible to describe Yosemite. It has to be seen to be appreciated, so we shall not attempt to describe the beauties of nature, as everyone has some time or other read of its magnificent waterfalls, of its rugged peaks, towering cliffs, massive rocks and dizzy heights. Words and pictures cannot approach the reality.

The party took in some of the most important views, however. Early Saturday morning the trip was made to Mirror lake, supposed to be the best reflecting body of water in the world. This must be seen at sunrise in order to get all of the colorings of a gorgeous sunrise. Happy Isles were next visited, and then the trip was commenced to Vernal and Nevada falls, a distance of some five miles which had to be made on the hurricane deck of a mule over a steep trail. There was a cavalcade of over sixty people on the trail at one time and it presented a great view. It was an amusing spectacle to see editors and their wives on mule back trying to reach the summit of a precipitous cliff, especialy when it was the first offense for some. The animals were sure footed, however, and there were no accidents to mar the pleasure of the trip.

Vernal and Nevada falls are very beautiful. They are near the head waters of the Merced and are about a mile apart. The Nevada has a drop of fully 600 feet and is beautiful to behold. The trail up the last stretch to the falls is very steep, but is made without difficulty.

The greatest trip of all is the trip over the Glacier Point trail to

(Continued on page 8)

More Automobilitis

Another epidemic of "automobilitis" has struck town. Nothing can cure the disease except a nice four cylinder, forty horse power machine of the latest make. Mrs. E. B. Gibson has received her new Buick and is now an adept at running it. She is having a great deal of pleasure out of it.

Mrs. W. P. Mariner was also stricken with the malady and W. P. purchased a fine new four cylinder, forty horse power Maxwell, and the lady is now convalescent, and will soon be able to run it and call the names properly. Both new machines are beauties and run perfectly.

School Money Apportioned

School Supt. Babcock has apportioned $16,432.36 of county school money to the various districts this week. Of this amount, $15,708.44 was actually apportioned, leaving $732.92 unapportiond. The money thus apportioned will enable the teachers to get their salaries without having to discount the orders.

Miss Thomas Wins Medal

The Joseph gold medal has been awarded to Miss Marguerite Thomas by the faculty of the high school. Miss Thomas is the accomplished daughter of Mr. and Mrs. W. P. Thomas and has made a splendid record during her four years of high school work. Only 16 subjects are necessary for graduation, but Miss Thomas made 17 with an average of 95 per cent, the best record ever made in school. During all this time she attended to her vocal and instrumental music and other duties and was still able to win the prize. She will enter the university next fall where she will gain additional honors.

Mrs. Reed's New Paper

Mrs. Anna Morrison Reed has decided to establish a semi-weekly morning paper in Petaluma to be known as the "Sonoma County Independent." It will be independent in politics and non-sectarian. Mrs. Reed will also continue the publication of the Northern Crown.

AN OLD PIONEER CROSSES DIVIDE

B. B. Fox Died at his Home in this City Last Wednesday at the age of 77 Years

B. B. Fox died at his home in this city last Wednesday at the age of 77 years, 11 months and 13 days. He was stricken with paralysis about two weeks ago and never rallied from the attack. The funeral will take place from the family residence on Main street this afternoon at 2 o'clock.

B. B. Fox was born in Huron county, Ohio, June 8, 1834, and lived on a farm there until 16 years old, when he set out for California, crossing the plains with mule teams, arriving at Hangtown (Placerville) in September 1849. He engaged in mining and freighting until 1858 when he came to this county and engaged in the stock business, renting some four thousand acres of land eight miles south of Ukiah. Mr. Fox soon came to the foothills west of town and again engaged in stock raising. He soon sold this out and went into the livery business for two years. He and John Henry then bought 1960 acres of land south of Ukiah which was conducted in partnership until 1875, when it was divided, Mr. Fox taking the 700 acres on the west side of the road, now kown as the Roeder place. While ranching he was elected supervisor in 1879 and made a good official. Becoming tired of ranching he moved to town building a fine home on Main street where he lived for over a quarter of a century. He was nominated for county treasurer in 1892 by the Republicans but was defeated.

Mr. Fox was married in 1862 to Jane Henry, daughter of Wm. Henry. He leaves a wife and three daughters —Mrs. Nellie Van Dusen, Mrs. Alice Morris, and Mrs. Minnie Cook, to mourn his loss.

APPELLATE COURT TURNS SUMERSAULT

Attorney J. W. Preston is Again Victorious in a Long Drawn out Legal Battle

The Appellate Court reversed itself this week in the case of Lucas vs Rea that has been vibrating back and foward for the past year or more. The case is a mechanic's lien case and was tried in the lower court and Judge White held that the mechanic's lien of Lucas took preceden ce of the mortgage held by the Bank of Ukiah.

An appeal was taken and the Appellate court reversed Judge White, but J. W. Preston asked for a rehearing, secured it and convinced the court that he was right, so a decision reversing their former decision and upholding Judge White was handed down this week. So the Lucas lien, amounting to nearly $900 will take precedence of the mortgage of the Bank of Ukiah for $1,000 and J. W. Preston still retains the title of "Constitutional John."

SCHOOL CENSUS COMPLETED

Total Number of Census Children Less Than Last Year

All of the census reports are in and Supt. Babcock's report to the State Superintendent has been O. K.'d, there not being a single mistake in it.

There are in the county 2825 families having census children. There are 2409 white boys, 2346 white girls, 262 Indians and 18 mongolians, making a total of 5035, which is 89 less than last year. There are 2056 children under 5 years of age, making a grand total of 7091. Of this number 3821 have not been vaccinated. The Ukiah school district shows a gain of 16 over last year, or a total of 596. Fort Bragg comes next with 583 losing one as compared with last year. Then comes Willits with 316, Big River 237 and Round valley 234.

George A. Daniels was over from the coast with a load of passengers this week.

UKIAH 25 YEARS AGO THIS WEEK

What Was Going on in This Community a Quarter of a Century Ago

(From Dispatch-Democrat)

The Democratic Primaries take place tomorrow, May 31, 1884. The candidates for the respective offices are as follows: Superior Judge—R. McGarvey, J. T. Rogers; Assembly—F. M. Crossley, John Flanagan, Wm. Ford, G. Canning Smith (according to the Beacon) District Attorney—A. Yell, C. C. Hamilton; Sheriff J. M. Standley; Treasurer—James Fowzer; Cerk—Wm. Stephens, W. W. Cunningham, A. W. Thompson; Recorder—Wm. Peery, G. R. Hudson, Thos. Harrison; Coroner B. Dozier; Supervisors —1st District, E. M. Hiatt; 2nd District—G. B. Mathers, W. J. Hildreth, W. W. Moore; 3rd District—P. T. Muir, J. G. Foster; 4th District—Henry Haas; 5th District—A. W. Schiller.

Harris Tayor and Max Carothers are home from Litton Springs College on a ten weeks vacation.

Allie Carpenter and Georgia Baldwin, both formerly of this place, were married in New Mexico on the 11th.

Grant Carpenter is studying law with J. A. Cooper, the most successful lawyer in Ukiah. We predict that Grant will prove a credit to his preceptor and make a mark as a limb of the law.

The Ukiah public school closed for the term yesterday and will not open again till July 7th.

Miss Sallie L. Townsend, the accomplished daughter of Mr. and Mrs. F. O. Townsend, of Eden valley, graduated with honor at Snell Seminary last week. At the commencement exercises she read an essay entitled "Victories" and rendered a piano solo.

Dr. E. W. King has purchased a lot on School street between the old law building and Heger's and has contracted to have a concrete building erected for an office.

On Saturday June 7th, the Republican Central Committe will meet and fix the time for holding their county convention. Now let's make a rough guess at nominees: Superior Judge—T. L. Carothers; District Attorney—J. M. Mannon; Sheriff—A. O. Carpenter; Assemblyman—C. A. Irvine; Clerk—F. A. Whipple; Recorder—M. J. Gavin; Treasurer —S. Weeler; Coroner—Dr. H. G. Pike.

On Thursday evening May 22, Miss Eva Baily, was united in marriage to Robert J. Crockett, at the Christian church the Rev. H. Price officiating.

On last Thursday, Mr. and Mrs. Polk Shelton lost a daughter aged 6 years, 5 months and 10 days, who died while they had her in a tub bathing. Last Monday they lost their baby and have two more children sick with the same disease.

The rain of Sunday may have injured a little hay, but it was a vast benefit to the country at large and will result in adding greatly to the income of famers.

Our worthy foreman, Jas. L. Whitton, is the happiest and proudest man in town and no one can justly blame him—It's a girl and experts declare it a perfect beauty. May she live to bless her parents, and set the boys crazy.

Post Master Metzger is home from a business trip to Round valley. He says the new hotel, theGibson House, is first class and willbe opened to the public Monday.

Boy Killed by Train

Arthur Hanson, a ten year old school boy of Mendocino, was killed the latter part of last week by a lumber car. He was going to school and got on the train between two cars. When the driver stopped the cars they bumped together crushing the life out of the little fellow. The driver of the cars did not know that the boy had gotten aboard and was not aware of the accident until a short time aterwards.

Will Duncan and wife were up from Hopland on a visit to friends in this city last Sunday.

All Standard Calicoes and Prints Per Yard 5 Cents

Store in Rogers Building---One Block North of Palace Hotel

All 8 1-3 Cent Apron Ginghams Per Yard 5 Cents

NEW CLEAN HIGH GRADE

$15.00 TO $20.00

MEN'S SUITS $7.50

This May Seem Ridiculous, But We Can Show You

We offer one of the grandest assortments of new up-to-date ALL-WOOL CLOTHING ever shown in this or any town at three times the price.

You get a choice of the best clothing produced in America, including the famous STEIN BLOCH (and we could not use the name if we could not produce the merchandise.)

The new grays and browns in fancy stripes and checks in the new snappy effects so popular now.

The more sober, standard staple soild grays in the finest textures of woolens ever put into clothing.

The new three button, long lapel sacque coats, fancy cuffs, peg top pants; style-quality-fit-are all found in these $20 SUITS FOR $7.50.

Every stitch, every button hole, every thread, in fact the suit in its entirety is the exact counterpart of what $20 will buy you anywhere in the United States.

EVERYBODY CAN WEAR $20 or $25 SUITS; BUT EVERYBODY CANNOT AFFORD TO BUY THEM ORDINARILY

BUT AT $7.50--THINK OF IT

AND WE FIT YOU--In this line is a suit to fit any and every form, and when you come to buy a $2o suit for $7.5o you will get exactly what you come after.

Its only a chance that we own these goods to sell this way—the oprortunity is yours now—AND THIS IS NO CATCH SALE—when you get your suit home, and it is not exactly what you thought it was, BRING IT BACK AND GET YOUR MONEY BACK.

MAX WIDASKY, Manager.

A Sample Line of Men's $3.50 to $4.00 Shoes, Per Pair $2.45

Store in Rogers Building--One Block North of Palace Hotel

12 1-2 Cent "Arrow Brand Collars 5 Cents Each

A Great Opportunity

To Secure a Home

THE L. E. CRAWFORD RANCH, 8 miles south of Ukiah has been sub-divided and will be sold. This place is one mile from railroad, one mile from school on R. F. D. Route and telephone line.

Tracts of 10 acres of valley land and 10 acres of timber hill land will be sold for $2.000.

The valley land will produce 3 crops of alfalfa without irrigation, is especially adapted for berries, vegetables, corn, fruit' walnuts and grapes. The hill land, when cleared will produce fine fruit or grapes.

To the home seeker this is an opportunity that should not be overlooked. Fine soil, plenty of water and wood. A climate that is unexcelled.

To the investor, here is high class security, 10 acres of walnuts will pay a higher rate of interest than savings banks and the principal is absolutely safe. Neither defaultin officers or panics can effect this security.

The wise men of all ages have said,"buy land, and buy good land."

One acre of good land is worth more than 50 acres of poor land.

We combine all the good qualities for home or investment. Our purchasers will receive full value for their money.

All the valley land can be irrigated at small expense.

Easy Terms May be Had if Desired

FOR FURTHER PARTICULARS CALL OR WRITE

WELDON & HELD,

UKIAH :: :: CALIFORNIA

FOXES HAVE SCALES.

A Naturalist Compares These Animals With the Reptiles.

K. Toldt, a Viennese naturalist, says that foxes have scales as well as hair upon their skins. From this he argues that they have descended from ancestors bearing horny skins, like the armadillos and the ant eaters.

Every one who has examined a rat closely knows that its tail is scaly throughout its length. Those who are familiar with wild boars know also that there are parts of their bodies on which there are distinct scales. Wherever the scales are found on these creatures with hairs as well, these hairs grow in tufts at regular intervals between the scales. As this form of growth is often found in animals which have no scales it is believed that when it exists it proves origin from a race which once bore scales.

Especially is this true of the fox. If his skin be examined closely it will be found that the hairs are arranged in groups of three bunches, each bunch containing fourteen or fifteen hairs, and that the skin has the appearance of that of a scaled ant eater from which the scales have been plucked. Under the microscope it looks scaly. Herr Toldt says the fox is one of the mammals that can be most correctly compared with the reptiles, being of a primitive and very slightly specialized type, although famous for its cunning. —New York World.

A TITLE AND A UNIFORM.

How Colonel Johnson Got the One and Bought the Other.

"Where did you get your military title?" was asked of Colonel Johnson.

"Charlie Culberson made me take it when he was governor of Texas," replied the Houston editor. "I told him I might have to wear a title, but I'd be hanged if I'd wear a uniform. One day I met the governor on the street, and he said, 'Hello, Bill.'

"'Hello, Charlie,' I replied.

"'Is that the proper manner to address your commanding officer?' he demanded sternly. 'Stand up straight, salute and say "Governor." Where's your uniform?'

"'The office isn't worth $125 of gold lace,' I replied hotly.

"'About face! March!' commanded the governor, and he marched me into a tailor shop.

"'Make this man a colonel's uniform and send the bill to me,' he said.

"I couldn't stand for that, so I said, 'I give you to understand, sir, if I've got to be a colonel I can buy my own uniform and put on as much gold lace as any man in Texas.'

"That's how I came to be a colonel and to have for sale cheap as fine a military uniform as ever was made in the south."—Exchange.

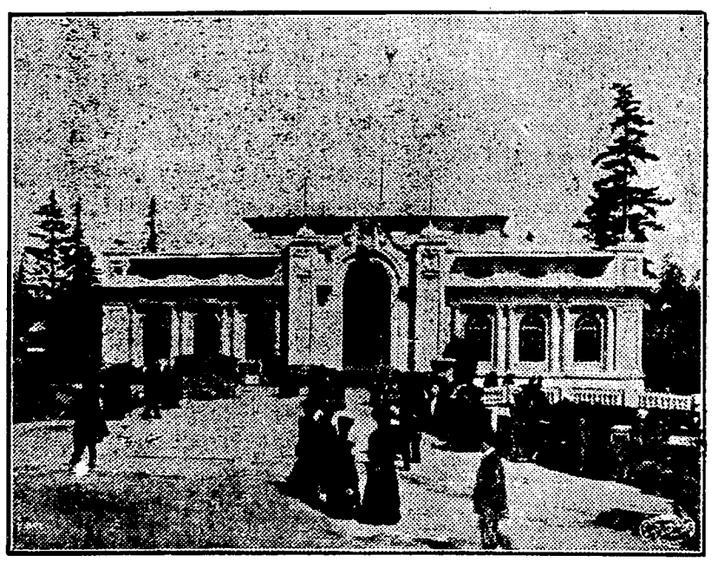

THE HAWAIIAN BUILDING, A.-Y.-P. EXPOSITION, SEATTLE.

The building erected at the Alaska-Yukon-Pacific Exposition for the exclusive use of the Hawaiian Islands, occupies a prominent position on the Court of Honor next the central government structure.

Hawaiia has prepared a more extensive and comprehensive exhibit of its marvelous resources than for any other world's fair. It will show all of its native fruits and vegetables; will offer an aquarium of live fish, and in various other ways interest the fair visitors. Fruits will be served by native girls and native orchestras and singers will be always on hand. A tank in the center of the structure will show the islands as they rest in the Pacific Ocean.

Upwards of $100,000 has been expended in assembling Hawaii's display.

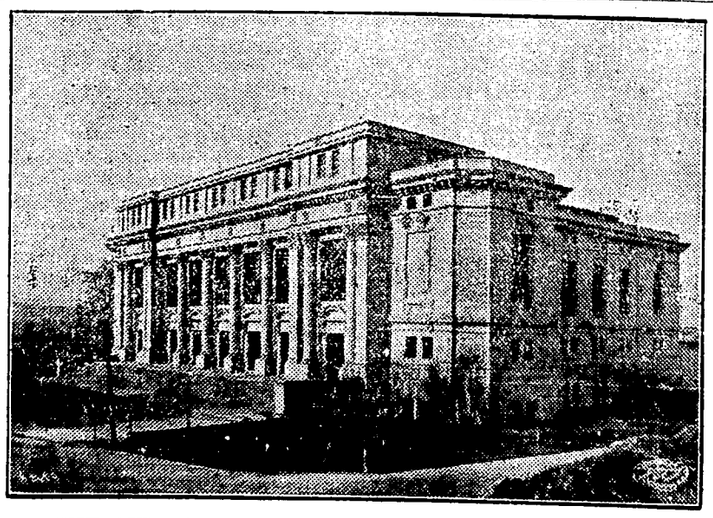

THE AUDITORIUM AT A.-Y.-P. EXPOSITION, SEATTLE.

Probably the most striking structure on the grounds of the Alaska-Yukon-Pacific Exposition is the Auditorium. It is builded of reinforced concrete, steel and brick and is a part of the rich legacy which is to be handed down to the State University when the Fair is over.

The Auditorium stands upon an eminence overlooking the main entrance to the Exposition Grounds. It is now in use as a lecture room by the University Law School and for all assemblys of students. It has a seating capacity of close to 3000, which can be greatly increased.

NEWS OF Mendocino County's Thriving Centers, Including all the NEARBY Towns, With the Latest Happenings in Suburban PLACES

NEWSY ITEMS FROM WILLITS

Interesting Budget of News From Our Northern Corrspondent

Willits, May 25.—Sunday morning Chas. Corda shot Paul Stefani through the back of the neck at the Ten Mile House near Sherwood. They were both drinking and it was the ending of a drunken quarrel. Stefani was taken to the French hospital in San Francisco but the wound is not a dangerous one. Yesterday Constable A. J. Smith went up to Sherwood and brought Corda to Willits and took him to the county jail today where Carda will remain until the result of Stefani's wound is determined. Corda will probably be brought back to Willits next week and have his preliminary examination.

We had killing frosts several nights last week in this valley but not much damage was done.

Mrs. Mary Davidson is having a one story business building built on the vacant lot between Willits & Felton's saloon and the I. O. O. F. hall. When completed it will be occupied by E. M. Whitney Co. for their real estate business.

Ray Fisher fell and broke his right arm while playing last week.

Mrs. Frank Clark and children returned from a two week's visit in Sonoma county last week.

Mack Haskett returned from Stanford university Sunday to spend the vacation.

Conductor Tim Deasy and family have moved to San Rafael.

Louis Funk returned from the K. P. Grand Lodge, and George Mitchell from the F. O. E. Grand Aerie, last week.

Mr. and Mrs. A. H. Petrie returned from a visit in San Francisco last week.

Supervisor W. T. Saxon is visiting the metropolis on business this week.

Max Carothers, of the Dispatch force, was seen here yesterday with a fishing rod under one arm and a gun under the other. As soon as the game warden heard that Max was running amuck they put on an extra force of deputies to protect the game from this mighty disciple of Izaak Walton and follower of the Great Teddy R.

The latest reports state that Max landed two water dogs and shot a ground squirrel and a lizzard the first afternoon and only wasted one box of cartridges.

A son was born to the wife of A. C. Culver on the 15th.

Mrs. N. J. Jasperson of San Francisco is visiting her daughter, Mrs. Jim Heap.

RAILROAD STORIES.

The Man Who Paid the Conductor and the Name on the Ticket.

An old time traveling man was talking of experiences of former days on the road. "Frequently," said this traveler, "I journeyed to Cincinnati. The fare from my city to that place was then about $3.25. I saved something by handing the conductor $2 in cash. One day there was an excursion, and I bought a round trip ticket for $1.25 or $1.50—I've forgotten the exact amount, but that circumstance need not cripple this story. When I handed this ticket to the conductor as he tore off the return coupon he looked at me and in a voice betraying how deeply he was hurt he remarked, 'My young friend, don't you know that I can afford to haul you much cheaper than this company can?'

"On another occasion, when in Chicago, a colored man met me at the entrance of the station, asked me where I was going and offered to sell me a ticket for $1. The ticket was to Louisville, but I was only going to Indianapolis. Cheap enough.

"When the conductor came along to take up my ticket he asked me my name. It was usual to write one's name on the ticket in the presence of the conductor. I told him my name was on the ticket. He grinned as he handed it back and asked me to look at it and say if that was my name. I looked. The name on the ticket was 'Mary Flaherty.' He grinned again, somewhat sarcastically, but he took the ticket."—Pittsburg Press.

His Kick.

Mr. Holesale—So old Pepperpot had a kick coming on that last bill of goods, eh? Wouldn't that make you sore? Mr. Litewate (the salesman)—It did me, sir. He kicked me out.—Kansas City Independent.

An Odd Coincidence.

"Do you know that nature and scholarship both agree on one thing?"

"What is that?"

"In the fall both begin to turn the leaves."—Baltimore American.

The Rice God.

In the Malay peninsula, after a general propitiatory service has been held as an "apology" to the rice for cutting it, the "rice soul" is diligently sought. First the spot where the best rice grows is selected; then seven stems are chosen, each having seven joints. Within this sacred bundle resides the soul of the whole precious field, and, dressed in swaddling clothes like a live infant, it is borne home in a basket and tenderly, reverently, placed on a new sleeping mat.

After the rice harvest in Ceylon the priests take a little old god called Mareli down to the river. A hole is dug where the water is shallow, and into this is crammed a bag of dry rice, with the god placed on top. The saturated rice expands, forcing the image upward, so that in about fifteen days it comes to the surface and is welcomed as a new god with acclamations of great joy.

Both in China and Japan are held special festivals of thanksgiving and offering up of first fruits.—Los Angeles Times.

Luck in Golf.

Luck, as will readily be understood, is a factor that enters very largely into golf. Perhaps the most notable case on record is that of Jamie Anderson when competing for the championship at Prestwick in 1878. He had just teed his ball for the seventeenth drive when a little girl standing among the spectators remarked that he had unconsciously placed it just in front of the proper line. Although nobody else had noticed the fact, this proved on examination by the referee to be correct. Thereupon Anderson teed his ball again in a fresh position well behind the line and made a drive which landed him in the hole and eventually enabled him to win the match. If, however, he had played it from the original spot he would have been penalized a stroke and have lost the championship. Clearly, then, luck on the links is something to be taken into consideration whatever nonbelievers may say to the contrary.—Bailey's Magazine.

What He Was Allowed to Do.

A Presbyterian delegate who was accustomed to being sent to denominational conventions to extend fraternal greetings was delegated to the general conference of the Methodist Episcopal church.

Rising to speak, he said it was always an interesting study to him to note the different receptions accorded him at the conventions of the various denominations.

"Whenever I attend a convention of the Episcopal church, for example," said he, "I find I can do anything I like except preach in the pulpit. When I go before the Baptist church I am accorded every privilege except that of taking communion. And," he said, with a smile, "when I appear among the Methodists I notice I am allowed every privilege except taking the collection!"—Ladies' Home Journal.

Housekeeping In Papua.

European housekeeping in Papua is charmingly simple. Everything arrived in a tin, for the most part ready for us. Meat, milk, butter, vegetables—all stood in tins in neat rows in the storeroom. A diet of tinned stuffs grew rather monotonous at times, but we were able occasionally to vary it. Sometimes a man would arrive with a live turtle, which he would sell for two sticks of tobacco, costing threepence. The wretched turtle would be killed and cut up, but would still insist on quivering in a most realistic manner even when placed on the fire to cook. Then, too, if the season was a good one, the kitchen would be found lined with joints of wallabies, and it would be hard to know what to do with so much fresh meat.—Wide World Magazine.

Witty Sayings

W. S. Gilbert said of Beerbohm Tree's Hamlet that it was "funny without being coarse."

During an Englishman's lecture in New Haven the usher said to a late comer: "Please, sir, take your seat as quietly as possible. The audience is asleep."

A Philadelphia woman said: "Of course there will be no marriage in heaven. There will be plenty of women there and a few men, but none any one would care to marry."

Spoiled by the Cook.

Cardinal Manning, the famous English churchman, was gaunt of face. The great ecclesiastic's appearance was so ascetic that he seemed to have been almost starved. Once in Liverpool he visited a convent, and the cook knelt to him for a blessing, which she got.

"May the Lord preserve your eminence," said she, and then, looking at his thin face, she added, "and, oh, may God forgive your cook!"

Insisted on a Change.

London Coster (meeting village idiot)—Oo are yer a-larfin' at? Idiot—Oi bean't a-larfin'. Coster—Well, put your face straight. Idiot—It is straight. Coster (exasperated) — Well, then, bloomin' well bend it.—London Tatler.

An Early Riser.

Mrs. Hicks—You mean to tell me that you have a servant girl who gets up in the morning without being called? Mrs. Wickes—Yes. She's in love with the milkman. — Boston Transcript.

POINT ARENA AND VICINITY

A Resume of South Coast News Taken From the "Record"

John A. Hamilton died at his home near Manchester yesterday morning at 6 o'clock. Deceased had been in declining health, owing to his age, for some time, but he was only confined to his bed for one week.

The citizens of Point Arena are awakened to enthusiasm, and are determined to celebrate the coming Fourth of July in a fitting manner. A largely attended meeting was held Monday night, when the finance committee reported having raised ample funds to carry out the program drafted by a committee appointed for that purpose.

C. Walker Campbell, 83 years of age, who has been quite ill and feeble of late and no longer able to take care of himself, was tken to the county hospital for care and medical attention on Tuesday.

The new sixty-foot span bridge at the Riverside grade crossing was finished Thursday of last week, and is a great convneience to eastsiders, as this ford was a dangerous one in the winter and spring freshets. The bridge is a credit to the county and Supervisor Gillmore, who was there at its finishing touches, was the first to drive across it.

Wednesday evening, May 19th, the home of Mr. and Mrs. J. C. Halliday was given a pleasant surprise by twenty-one schoolmates and friends who gathered there to remind Ben that he was just 21.

Miss Hattie Nobles disappeared from her home back of Schooner Gulch Wednesday evening and no trace of her can be found, although her people have made a diligent search.

Notice to Creditors

Estate of Richard Balling Stephensen, also known as R. B. Stephensen, deceased.

Notice is hereby given by the undersigned Administrator of the estate of said deceased, to the creditors of, and all persons having claims against the said deceased, to exhibit them with the necessary vouchers within four months after the first publication of this notice, to the said administrator at his residence or office in the town of Ukiah City, the same being the place for the transaction of the business of said estate in the county of Mendocino, State of California.

Dated May 4th, 1909.

JOHN TAYLOR,
Administrator of said Estate

Robert Duncan, attorney for Administrator. 5t

Sierra Leone.

Sierra Leone—known to fame as "the white man's grave"—viewed from the deck of an incoming steamer presents an appearance distinctly attractive. As to climate, the sobriquet "white man's grave" is sufficiently instructive. Suffice it to say that the first of the daily regimental orders ran thus: "Funeral parade at 6:30 a. m. tomorrow," and it was seldom indeed that the parade was dismissed for lack of a victim to the pestiferous climatic conditions. Indeed, so arduous became the duties of sepulcher that, whereas it was customary in the beginning for the entire regiment and band to attend, only the company of the deceased and the firing party did so later on. Sierra Leone is infested with snakes, large and small. The former are of the constrictor species; the latter are all extremely venomous. The most deadly of all perhaps is the yellow jack, a beautiful yellow and black reptile, whose bite is reputed to prove fatal within a space of twenty minutes.—Westchester County Magazine.

What Is It, a Lobster?

That the methods of public school instruction as applied in one city at least do not always meet the approbation of the parents of the pupils was evidenced when a German man whose bristly blond hair was standing perfectly erect with anger strode into a Baltimore school one day and, approaching the principal, demanded:

"Vot is it, a lobster?"

The principal explained in his suavest tone that a lobster was a species of shellfish.

"How many legs has it—der lobster?"

The number of legs was promptly stated.

"Look here," exclaimed the irritated Teuton, "I vork for me in a big hurry, und if your teacher he cannot find petter dings to ask my boy Herman how many legs has it, a lobster, und make him come home to bodder his fadder mit questions, 'What is it, a lobster?' it is pad business!"—Lippincott's.

MIDDLE COAST NEWS ITEMS

Items Gleamed From the "Beacon" For Our Coast Readers

The Ocean View bridge is being raised. H. McKinzie, who has lately raised and repaired a couple of barges for the local company, has been engaged by Supervisor Brandon to do the work. There is a steep pitch on both sides of this bridge and by raising the bridge these will be modified.

Mrs. Napoleon B. Bever died at her home at Mendocino Tuesday evening at five o'clock. Not possessed with a rugged body and never very strong and suffering from the ravages of the grippe she was unable to stand the strain upon her vitality.

There will be an exodus of Portuguese ladies tomorrow for the county seat. They are summoned to appear as witnesses in a case in which Mrs. J. S. Neto is suing the local S. P. S. R. I. to obtain her rights, as her complaint states, in that society.

L. P. Hanson, the carpenter, who has been laid up with the grip for several weeks, went to the city on the Pomo Wednesday. His throat has been bothering him and he will have it treated while away.

Chief Naturalization Examiner Peter W. Blazer, from the Department of Justice, San Francisco, was here yesterday looking into some irregular and fraudulent naturalization among the Portuguese people. As to the result of his investigation we did not learn.

Daniel Joseph Flanagan, one of the leading citizens of Eurkea and a brother of John Flanagan of this place, died in San Francisco early Sunday morning from the effects of an operation. Particulars concerning his death are meager. John Flanagan was notified the evening before of the illness of his brother and he rode all night to reach his brother's bedside, but did not reach the city until Sunday noon. At eleven o'clock, an hour before he reached the city, the body was placed aboard the steamer and shipped to Eureka. He was notified that the body would be held until he arrived and he took the next steamer for that place.

Riley and the Scotchman.

Eugene Field was fond of relating the following story of James Whittomb Riley: "To beguile the tediousness of the return voyage from Europe it was proposed to give a concert in the saloon of the ship, an entertainment to which all capable of amusing their fellow passengers should contribute. Mr. Riley was asked to recite some of his original poems, and of course he cheerfully agreed to do so. Among the number present at this midocean entertainment, over which the Rev. Myron Reed presided, were two Scotchmen, very worthy gentlemen, en route from the Land o' Cakes to the land of biscuits upon a tour of investigation. These twain shared the enthusiasm with which the auditors applauded Mr. Riley's charming recitations. They marveled that so versatile a genius could have lived in a land reputed for uncouthness and savagery.

"Is it no wonderfu', Donald," remarked one of these Scots, "that a tradesman suld be sic a bonnie poet?"

"And is he indeed a tradesman?" asked the one.

"Indeed he is," answered the other. "Did ye no hear the dominie intryjuce him as the Hoosier poet? Just think of it, mon—just think of sic a gude poet dividing his time making hoosiery!"

How to Kill and Cook Possum.

Just how a possum ought to be killed and cooked is told in the Atlanta Constitution by an expert known far and wide in Georgia. He says:

"To kill a possum his head should be placed beneath a stick. Stand on the stick and pull the possum's tail until his neck is broken. A possum requires careful treatment, and to cook one to perfection a peculiar arrangement is necessary. A pan on legs should be provided with a hole in one end which can be plugged. Coals placed under the pan will slowly cook the possum, and as the grease runs out of the carcass it should be drawn off from time to time. All the time the carcass should be basted with a sauce made of pepper and vinegar. In the meantime the potatoes should be boiled. When the possum is almost done the potatoes should be packed in the pan around the possum, a little sugar sprinkled over them, and then the gravy which has been drawn off from the pan should be poured on, after which possum and potatoes should be browned to a turn."

All England is running to see a play which shows how the Germans can beat Englishmen at fighting. Perhaps the sons of the redcoats would also relish a play based on the American Revolution.

ALL OUT OF SORTS

Has Any Ukiah Person Never Felt That Way?

Feel all out of sorts?
Tired, Blue, Irritable, Nervous?
Back feel lame and achy?
That's the story of sick kidneys.
Bad blood circulating about.
Uric acid poisoning the body.
Just one way to feel right again.
Cure the sluggish kidneys.
Do it with Doan's Kidney Pills.

Doan's have cured many Ukiah people.

Here is one case.

Mrs. J. H. McPeak, living at 906 Clay street, Ukiah, Cal., says:

"Doan's kidney Pills helped my husband when suffering from kidney and bladder complaint, after he had used numerous other remedes without receiving the least relief. This remedy was brought to his attention and deciding to try it, he procured a box form Mathews' Pharmacy. After using it a short time he felt relief, and continuing he steadily improved. He is going to continue using Doan's Kidney Pills with the hope of a complete cure."

For sale by all dealers. Price 50 cents. Foster-Milburn Co., Buffalo, New York, sole agents for the United States.

Remember the name—Doan's—and take no other.

Notice to Creditors

Estate of Mary Susan Todd, deceased.

Notice is hereby given by the undersigned executor of said deceased, to the creditors of, and all persons having claims against said deceased, to exhibit them with the necessary vouchers within four months after the first publication of this notice, to the said executor at his residence in Ukiah, California, the same being the place for the transaction of the business of said estate in the County of Mendocino, State of California.

Dated May 17th, 1909.

THOMAS J. GIBSON,
Executor of the estate of Mary Susan Todd, deceased.

W. G. Poage, attorney for executor, Ukiah, Cal.

Imported Stallion Respartus

The imported thoroughbred coach stallion "Respartus" will make the season beginning Feb. 1, 1909, at Ukiah and Willits. This handsome stallion is coal black, weighs fourteen hundred pounds, with kind disposition and other qualities that are desirable in a horse kept for breeding purposes, has taken first prize at State fairs. Parties interested should have mares booked as soon as possible, as number will be limited. Terms $25 for season. Address C. R. Thomas, Ridgewood. W. W. Van Arsdale, Prop.

Kodaks, Cameras, from the smallest to large ones, nobody would object to one for a Christmas or New Years present, photgraphic supplies. J. R. MATHEWS' PHARMACY.

For Rent—New cottage on street facing the city park. City water, electric lights and all modern conveniences. Apply at this office or to J. M. Owen.

Lost—On Thursday, gold band ring with initials N. M. D. Finder please return to this office.

A careful wife will always keep supplied with BALLARD'S SNOW LINIMENT

A Positive Cure For Rheumatism, Cuts, Old Sores, Sprains, Wounds, Stiff Joints, Corns, Bunions and all ills.

SHE KNOWS.

Mrs. C. H. Runyon, Stanberry, Mo. writes: I have used Snow Liniment and can't say enough for it, for Rheumatism and all pains. It is the most useful medicine to have in the house."

Three Sizes 25c, 50c, $1.00

Ballard Snow Liniment Co. ST. LOUIS, MO.,

Sold and Recommended by E. B. Gibson. Ukiah, Cal.

Instruments Recorded

May 5—Frank to Lillpopp—deed; Martin to Loffelbien—mtge; Chipp to Halliday—deed; Halliday to Com Bk—mtge; Johnson to Kemppe, et al—deed; Russian Dev Co to Wicks—deed; Ryan to L E White L Co—deed; Mcormack to Peterson—deed; Naylor Jr to Chamberlain—deed; Williams to Eel R L and P Co—deed.

May 6—Russian R D Co to Wixon—deed; Dickinson to Halliday—deed; Taylor et ux to Beattie—deed; Fourse to Taylor—deed; Darr to Nelson—deed; Sanders to McNeil—deed; Pemberton to Smith—mtge; Perli to Weihe—deed.

May 7—Foster to Berri—lease; Thornton et ux to Basford—deed Thornton et ux to Busch—deed; McCoombs to Foster—deed; Donohoe to Monroe Co—deed; Graf et ux to Monroe L Co—deed; Poage to Monroe L Co—deed; Donohoe to Monroe L Co—deed; Feldman to Jarvis—deed; Jarvis et al to Mendo L Co—deed; Heeser to Heeser—deed.

May 8—Rowe et ux to Montgomery—deed; Field to Field—deed.

May 10—Johnson to Michie—deed; Conway to Ferro—deed; Shafsky to Shafsky—deed; Marks et ux to Windlix—deed; Peterson to Kredo—deed.

May 11—Eten to Guntley—mtge; Beard to Beard—deed: Beard to Bartlett—mtge; Cook, Daniels, Irvine to Town of Willits—deeds.

May 12—Naylor Jr to Russell—deed; Roseman, Humbert, Hixon, Edwards to Sonoma and Lake Co R. R. deeds; Thornton et ux to Thornton—deed; Thornton to Mustard—deed; Hawley to Leach—deed; Leach to Hickey—deed; Ray to Morby—mtge; Altschul to Flisbacker—deed.

May 13—Sloper to Lucas Bros—mtge; Roberts et ux to Bk of Ft Bragg—mtge.

May 14—Mitchell to Hart—mtge; Frazier to Frazier—deed.

May 15—Brown to L E White L Co—deed; Shimonsky to Davidson—mtge.

May 17—Reed to Wolverton—mtge; Hoddinott to Hoddinott—deed; Disher to Steele—deed; Heckendorf to Held—mtge.

May 18—Lyman to Lindburg—deed; Vannetti to Vannetti—mtge; Akers to Oxspring—deed; Henry to Gilley—deed; Oxspring to Akers—mtge; Barnes et ux to Preston—deed; Hickey to Standish, Hickey L Co—deed; Smith to Peterson—deed; Atkins to Peterson—mtge.

May 20—Lorenz to Lorenz—deed; Spottswood to Bevans—deed.

May 21—Naylor Jr to Lenord—deed; Rowe et ux to Rowe—deed; Starr to Joice—deed; Preston et ux to Connolly—deed; Preston et ux to Singley—mtge; Preston et ux to Grothe—deed.

May 22—Hansen to Gibson—mtge; Albion Inv Co to Hickey—deed; Kelly et al to Danska—deed; Kelly et al to Saariarva—deed.

May 24—Billings to Ross—mtge Erickson to Mannoneu—deed Kemppe to Lendrum—mtge; Foster to Foster—deed; McCowen to Dillingham: deed; Waltrip to Barlow: deed; Norton to Davis: deed; Prior et ux to Bk of Ukiah: mtge.

W. J. Hildreth, Real Estate

Collections made and houses rented. Resident of Mendocino county for fifty years Business promptly attended to. Write or call and see the list of lands, farms, stock ranches, improved or unimproved to suit purchasers. Office in Dispatch-Democrat building, corner of School and Smith streets, Ukiah, Mendocino county, Cal.

Fresh Roche Harbor Lime, Tiger brand sulphur, Black leg sheep dip, always on hand. Call or write Lucas Brothers, Ukiah, Cal.

George Schmitt
MERCHANT TAILOR

Ladies' and Gent's cleaning and pressing a specialty.

Reasonable Prices Prevail

Can be found

Upstairs in Redemeyer Building

Ukiah - Cal.

THE PEOPLE REALIZE

Where They Get Values For Their Money

Copyright 1909
The House of Kuppenheimer
Chicago

CORRECT STYLES

Are Always Found In

KUPPEMHEIMER CLOTHES

There is always satisfaction in wearing Kuppenheimer Clothes. No matter where you go, if you have on a Kuppenheimer you will be right up in style and need never be ashamed to tell where you buy you clothing.

Every Kuppenheimer Is GUARANTEED

To be right in the style, fit quality and the make.
KUPPENHEIMER GUARANTEED CLOTHES are made upon two very distinct lines, the Men's and the Young Men's Styles. Don't forget, come and examine the swellest clothes in Ukiah.

Looks Well, Wears Well and Fits Well

That's a Walk-Over Shoe

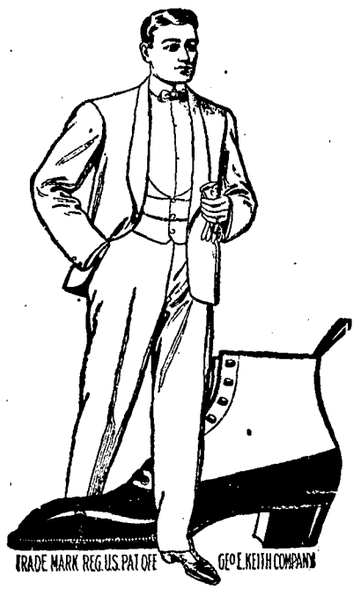

Always Recommended as the Best

Comfort is the main essential in any shoe. What do you care for style and durability if you do not have comfort in a shoe. Walk-Overs show all these points.

Style, Quality, Comfort and Durability

My Ladies' Shoes are in a class by themselves. I carry the biggest assortment of styles and sizes found in any store in Mendocino County.

Ladies' Boots, Shoes, Oxfords, Pumps and Slippers in all prices.

COME AND TAKE A LOOK

KAYSER SILK GLOVES

Every pair GUARANTEED and yet no higher than others. I carry all shades and grades in the short and long gloves.

50c, 75c, $1.00 and $1.50

TRUNKS AND SUIT CASES

Here you will find not only the largest assortment of Trunks and Suit Cases but at the right prices.

LADIES' SPRING PARASOLS

Parasols from 75c up to $8.00 found here in all the latest shades.

Long Handles and Japanese Effects

Silk Suits, One Half Original Price

Every Ladies' Silk Suit in this big store is being sold at exactly one half their original prices. This is a chance of a lifetime, which no lady that needs a suit should miss. Think of it! Right in the middle of a season. Ladies' goods being sacrificed regardless of cost.

Tailor Suits, Wash Suits and Lingerie Dresses

Are also being sold at great reductions.

My line of Ladies' ready-to-wear goods is not only the largest but the swellest ever shown in this town.

COME AND COMPARE MY SUITS WITH OTHERS

FREE FREE FREE

With every pair of Children's Shoes, one chance in my EXTRA KETCH IRON AUTO and one new EXTRA KETCH GAME.

This new auto is a good strong rubber-tired hand car that can be run backward as well as forward and has two driving handles instead of one, as most of the hand cars are made, thus the driver can go with a great deal more speed than the ordinary hand car.

You Can't Buy a Poor Pair of Shoes Here, I Don't Carry Any

Every Pair of shoes sold in this store Whether it is a dress shoe or a school shoe will be found to give more wear, hold their shape better, and have a better appearance at the end of two months wear than any other shoes found in this or any other locality.

Men's Hole Proof Socks
6 Months Guarantee
With 6 Pair, 25c a Pair

City of Ukiah

H. MARKS PROP.

THE HOME OF GOOD GOODS

R & G Corsets, Every Pair Guaranteed
All Styles and Prices 75c up

Nemo "Willow-Shape"

No. 501—Price $5.00

The new No. 501 is even more willowy than the favorite No. 500 of last season,

It has the novel "Flatning-Back Skirt," which practically does away with the hips of a slender woman, but gives her perfect comfort whether standing or seated.

Of very fine white coutil, in sizes 18 to 26. Price, **$5.00.**

Nemo Corsets ALL THE NEW Models Ready

SHOWN IN OUR CORSET DEPARTMENT

Nemo Corsets are a combination of perfect comfort and smart style. Nemo corsets are practical figure-builders and remodelers.

Every Nemo does something for you that no other corset can do.

Nearly every woman (in every country where corsets are worn) knows that the—

Nemo Self-Reducing

—is the *only* corset ever made that really helps a stout woman to reduce her abdomen with perfect comfort and hygienic safety—$3.00 to $10.00.

For Slender Figures

Almost equally famous are the Nemo "Willow-Shape" (with the novel Flatning-Back Skirt), the "Military Belt" Corset, the wonderful "Back-Resting" Corset, and the *chic* "Swan-Shape"—all for slender and medium figures.

See our new Nemos, if you wish to know Fashion's latest word on the all-important subject of corsets.

"Swan-Shape" Corsets

Nemo No. 356—$4.00

If you are slender and want to be *still more* slender, with perfect style and absolute comfort, try Nemo "Swan-Shape" Corset, No. 356, at **$4.00.**

There's nothing more graceful—long, sinuous and *chic*—for a slender or medium figure, It's Fashion's last word on the "hipless form."

Of fine white mercerized brocaded coutil, sizes from No. 18 upward—**$4.00.**

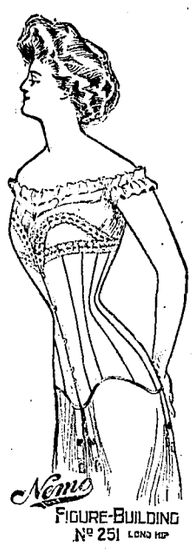

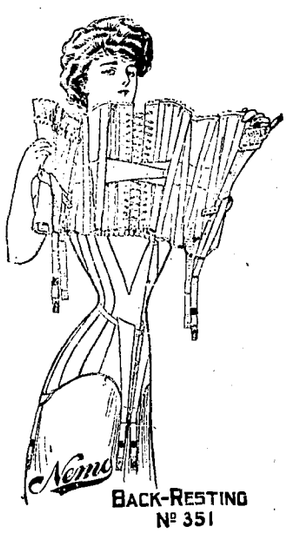

Ukiah Cloak and Suit House

Specialty House for New Styles

SHORT ITEMS OF LOCAL NEWS

Personal Jottings and News Notes of Town and County

W. J. Oxspring is prepared to clean grave stones and lots etc. 5t.

There was born to the wife of C. Christianson this week a bouncing boy.

Grover Owen (Owl Scratcher) has returned from Wheatland after an absence of several weeks. "Oh, you chicken."

Willie Carothers is again at his post of duty at the Eagle Chop House, after a vacation of short "duration."

All orders from the Ukiah Milling Company's store will be cash on delivery unless arrangements are made to the contrary. 4t.

Bob Darr and wife were registered at the Cecille last Saturday. They were on their way to the coast from a trip below.

A daughter was born to Mrs. E. P. Robins, of Eden valley, this week. The little one died next day.

Mr. and Mrs. J. B. Sanford have returned from the editorial excursion to the Yosemite valley. They report a most enjoyable trip.

A number of Portuguese were here from Mendocino this week attending court, among whom were Mrs. Ramus, Mrs. Silva and Frank Valadao.

T. T. Holmes, an agent for the Maxwell automobile, returned from the city this week and expects to place several cars here in the near future.

Mrs. J. M. Standley who has been visiting relatives in Willits for some time has returned to her home in Ukiah.

For Sale—Fine Spanish Merino rams. Inquire for further particulars to Marion Ornbaun, Yorkville.

For Sale—500 acres good range, 28 head of cattle. Good house, barn, orchard and garden. All for $3500. Apply at this office or Evan Thatcher, Hopland, Cal.

All goods ordered after 4 o'clock p. m. will not be delivered until the next morning. Ukiah Milling Company Store. 4t.

Lee Thomas, an old stage driver from the coast, died at the county farm last week. He was a great driver in his day and was well liked.

The Ukiah Milling Company has erected a feed store on Main street at the foot of Standley street and will carry all kinds of feed.

The Talmage fans defeated the Ukiah braves last Sunday in a hot game of ball, the score being 12 to 10.

Hazel Handy paid a flying visit to friends in Petaluma last Saturday, returning home Monday.

A. V. McNab came up from Berkeley this week to attend to some business down on the farm. He had sheared some 3000 sheep and expects to get a good price for the wool.

Lost—Between Hopland and Ukiah on Thursday a tan colored telescope basket, containing two pairs new shoes, canned goods, etc. Finder please leave same with E. J. Duncan, Ukiah.

Lou Cunningham, cashier of the Commercial Bank, paid Santa Rosa a visit last Sunday. Lou has been making these visits rather frequently of late and has caused some people to wonder why.

E. L. Williams was up from Hopland on business the first of the week. According to an article in the Cloverdale paper he will soon be jumping the broomstick.

The Baldwin Piano Company have on display at Hutchison & Roder's furniture store, several of their high grade upright pianos in latest case design. Represented by L. Raicevich & G. I. Downing.

Mr. and Mrs. W. P. Mariner took a little run over to Lakeport in their new Mawxell yesterday and enjoyed a visit with old time friends. "Bill" is getting to be quite a "cheffonier."

The Flower Festival under the auspices of the ladies of the Baptist church which was held last week was a grand success and much enjoyed by all who attended. Rev. Brown has shown himself to be a man of ability and is held in high esteem by all who have come in contact with him. He is meeting with remarkable success in his church work.

J. D. Wathen, of Covelo, and John Olsen, of Elk, were visitors in town yesterday on business.

J. M. Mannon and wife returned last Saturday evening from a visit to the metropolis.

J. L. Eldredge was in town from Christine yesterday on business. He is one of the prominent citizens of that vicinity.

Frank Frasier and Miss Agnes Crimmins were married in Petaluma last Sunday and came up to this city to spend a short honeymoon. The groom was a former resident of this town.

Miss Madge Ellis is in San Francisco spending a short vacation with friends. She will incidentally look into the latest in the millinery line while there.

Anderson Thomas came up from the city last Saturday evening and spent Sunday with his relatives in this city. He is building up a good practice in the city and likes the work.

Mrs. Frank Collier had a narrow escape from being struck by an automobile the other evening. As it was she was knocked down and the machine just grazed her foot. She was pretty badly frightened.

Raymond Babcock is home from the Hahnemann medical college and is spending his vacation here with his parents, Mr. and Mrs. L. W. Babcock. He is making a good record in school.

Marvin Donohoe returned last Saturday from Watsonville where he had gone as a delegate to the grand lodge of the Knights of Pythias. He reports a profitable session.

WANTED—100 head of cattle to pasture till October 1, 1909, or will lease 2000 acres of range for that time. Inquire of D. M. Lowe, Hopland, Cal.

J. M. Owen has received his appointment as Notary Public and is now prepared to attend to any work in that line that may be brought to his notice. It will also be quite a convenience in connection with his real estate business.

Asa V. Mendenhall, an attorney of Oakland, has been here this week attending to legal business. He was the principal attorney in the celebrated Portuguese case that has been occupying the attention of the court this week.

Eph Weiss, the refracting optician, will be at the Hotel Cecille, Ukiah, on Wednesday, June 9th.

Dr. C. E. Peirce has gone to San Diego to attend the state convention of Osteopathic physicians. The Doctor is always ready to take anything new in his profession.

C. R. Greenlaw was among the Willits people at the county seat last Monday on business. He is a new comer there and has a sky ranch where he is regaining his health.

J. L. Johnson, the real estate man, came up from the city again Saturday to close a couple of real estate deals. Jim is selling a considerable of Mendocino property and is bringing some good people into the county who will help develop our latent resources.

Joe Ainslie was over from Boonville the latter part of last week greeting old time friends and handing out a few nice packages. Joe is the proprietor of the Missouri House and can "show" the city chap a few tricks about greasing a buggy.

F. A. Grothe, of Bell Springs, was reported to be a very sick man last week and his daughter, Miss Rose, who is attending school here, was sent for to be at his bedside. Dr. Stout was sent for and succeeded in relieving him. He is now on the road to recovery.

In another column will be found an advertisement descriptive of the old Roeder place (now the L. E. Crawford place) which Weldon & Held are going to subdivided into ten and twenty acre tracts and sell to settlers. The land is a good piece of property and will afford good homes for a number of people. It is all it is claimed to be.

The directors of the Snow Mountain Water and Power Company have decided to enlarge the power plant on Eel river. Another 5000 horse power dynamo will be installed and another dam will be built at the mouth of Gravelly valley. The increased demand for electric power has made the enlargement necessary.

Lew K. Van Allen graduated from the Hahnemann Medical College last evening with high honors. He has worked through college by his own efforts and is now a full fledged doctor and will make a success. Raymond Babcock is attending the same school and is also making a good record.

Wm. Runk, a former Willits boy, but now of Upper Lake, was a county seat visitor the first of the week.

The editor is under obligations to John Crockett for a box of nice loganberries. The berries were raised on the Crockett ranch near the fish hatchery and are a fine sample of what can be grown in the berry line in this valley. He will have a lot of berries ready for market next week.

T. J. Fine has bought two large lots having a frontage of 200 feet on Perkins street and extending through the block to Standley street, and will soon commence building a fine modern home. One of the lots was owned by Miss Alta Donohoe and the other by A. P. Brunner, the sales of the property being made through the office of J. M. Owen.

Mrs. C. H. White, the cupid of the clerk's office, is spending a few weeks vacation with friends in Berkeley and other bay cities. She is greatly missed by those seeking a marriage license. Young Hale McCowen is attending to those duties and is said to be quite popular with the marriageable young ladies seeking a partners.

W. J. Hildreth, Real Estate

Collections made and houses rented. Resident of Mendocino county for fifty years Business promptly attended to. Write or call and see the list of lands, farms, stock ranches, improved or unimproved to suit purchasers. Office in Dispatch-Democrat building, corner of School and Smith streets, Ukiah, Mendocino county, Cal.

SHEEPMEN

TAKE NOTICE

COOPER'S FLUID DIP

Is still on the list of officially recognized Dips and its use is permitted in all Official dippings. Ask your Inspector. He will confirm this statement.

C. W. JACKSON, Agt.

602 California St.

SAN FRANCISCO, CAL.

Saved His Rupees.

During a great flood at Haidarabad a native banker, overtaken by the sudden rush of water, made his way on to a mound, where he was quickly isolated. The water rose, and the banker's legs were covered to his knees. "Fifty rupees (about £3 7s.), 50 rupees," he shouted, "to any one who will save me!" When the water reached his shoulder he was shouting, "One thousand rupees!" When enveloped to his neck, with death staring him in the face, he yelled: "Help, help! All that I have will I give to any one to save me!" Shortly after the water began to recede. When once more he was covered only to his knees an offer of rescue came. But the banker, plucking up his courage, cried: "Keep off! Keep off! I will not give a rupee!" and succeeded in making his escape free of charge.—St. James' Gazette.

Women and New Money.

The cashier, as usual, paid the loom boss in new money—crisp, sweet smelling bank notes that it was pleasant to handle.

"But why is it, George," he asked, "that you insist upon new money always? I know you hand every cent of it to your wife."

The loom boss chuckled.

"It's easy to see you ain't a married man, Will," said he. "Otherwise you'd know woman's nature better and wouldn't need to be told the advantage of taking home new money to the wife. The explanation is, Will, that women are so fond of new money that they hate to part with it. It makes them economical. They bargain for this, they deny themselves that, and the upshot is that at the end of each week they have a tidy little sum, all brand new, put by in a stocking or a teapot. It pays, Will, to give the wife new money. It pays something like 20 per cent."—Philadelphia Bulletin.

Just Suited Him.

"Miss Pansy, yo' suhtingly has got well developed ahms, ef yo'll pahdon ma sayin' so."

"Ah developed dem ahms workin' ovah de washtub, Mistah Rufus."

"Um—um—er—Miss Pansy, will yo' be ma wife?"—Denver Post.

The Entomologist's Boon.

Professor (to his aged cook)—You have now been twenty-five years in my service, Regina. As a reward for your fidelity I have determined to name the bug I recently discovered after you.—Fliegende Blatter.

Speak with contempt of no man. Every one hath a tender sense of reputation.—Burton.

The moment you step into one of these fancy, stylish Yale Sacks you notice the wonderful improvement in your looks.

That comes from the character and novelty that are built into the suits by the Michaels-Stern clothing artists. We offer this model in every size.

If you desire snap, ginger, go dash and elegance combined, let us show you one of these smart Spring suits---a characteristic Michaels-Stern model.

This design is in the latest fashion, the fabrics are durable and the prices are reasonable.

The younp man who Won't look manly and clever in one of these Michaels - Stern Spring models never lived.

These suits are invariably lively, full of originality and spicy design, fashionable and built to resist wear under any conditions. Come and see them

Here's another Michaels-Stern model that goes very well with young men.

It is youthful enough and yet dignified enough to satisfy the wearers, and it has every late feature of style, design, pattern and the whims of cutting. We have this model in all the regular sizes, yours among them.

General Store

Jamison Bros.

Opp. Palace Hotel

Hutchison & Roeder

Are now located in their new store, and are showing a larger line of furniture than any store in Mendocino Co. The prices are lower than you can buy the same goods in the city. We are closing out all of our box writing paper at cost also we are running a special sale on carpet. Our new stock of wall paper has arrived and selling at prices lower than you can pay for remnants elsewhere.

Hutchison & Roeder

O. R. EVANS F. E. ANKER, Phone 711

Electric Motors

We are prepared to install the best Electric Motors made and will guarantee our work. Call and get prices of motors and cost of installing. : : : :

Electric Wiring of all Kinds

EVANS & ANKER

Office West of Court House

Electric cooking devices of all kinds. Westinghouse Motors and Fans.

UKIAH, - - CAL.

KELLEN & GOWAN'S
MACHINE SHOP,

Woodsaw outfits built to order, both dragsaw and circular saw outfits. Pumping plants installed. Cold-rolled steel. Machine bolts, Cap screw, Set screw, cold pressed hex nuts kept in stock. Chilled plow points ground 15 cents each, $1.50 per dozen. Cast iorn shaft boxes, collar and flanges in stock. Derrick Windlasses built to order. All kinds of old castings bought. Patronize home industry. We can save you money on the above work. Second hand machinery bought and sold.

Ukiah, - - California

SUITES WITH BATHS HOT AND COI WATER

All Stages Start First From

THE

Hotel Cecilie

Only Modern Hotel in Ukiah

Mariner & Rich

NEWLY FURNISHED THRUOUT UKIAH, CALIF

J. W. EVERSOLE

Extends a cordial invitation to all the teachers attending institute to call and inspect his very complete stock of School Supplies, Books, Etc.

Prices to meet the lowest quotations of any other dealer. No trouble to show goods.

State St. Next Door North of Palace Hotel

J. W. EVER SOLE

.Laundry Superiority.

Ladies and Gentlemen who admire quality in Laundry should investigate the superiorty of our work. It is noticeable in all classes of laundrying, but particulary full dr ss shirts, fine shirt waists and other garments that require skill and care to produce the best results. Send us your bundle this week and we will show you what it is possible to accomplish by high-class laundrying.

Telephone, Main 583 and our wagon will call.

UKIAH STEAM LAUNDRY.

The California Oyster Market and Chop House

GEO. TOPUZES & COMPANY

Best Restaurant in Town. Can Handle All Kinds of Banquets. Fresh Oysters Daily

First-Class Cook from San Francisco

Ideal Service.

STATE STREET NEW MEYER BUILDING

FRENCH RESTAURANT

East Perkins St., Near Depot

Hotel De Fance

Meals at all hours and satisfaction guaranteed

Ed. WHITE : : Prop.

LUCAS BROS COMPANY

DEALERS IN

Lumber, Building Material etc. Mill Work. Sash and Doors. Contractors and Builders. Plans Furnished

J. B. PALMER; Architect.

UKIAH - - CAL.

If You Want the BEST WHISKEY Buy the

Capitol O. K.

or Lawton Rye

B. S. HIRSCH, Agent

Wholesale Liquor Dealer *117 W. Perkins St.*

SAN FRANCISCO'S POPULAR STOPPING PLACE

GRAND HOTEL

EUROPEAN PLAN. $1.00 DAY AND UP

IN THE CENTER OF SAN FRANCISCO

250 ROOMS

100 WITH BATH

55 TAYLOR ST., NEAR MARKET

REPRESENTING ALL THAT IS MODERN IN HOTELDOM

FORMERLY OF RUSS HOUSE AND NETHERLANDS BEFORE FIRE

60 YEARS' EXPERIENCE

PATENTS

TRADE MARKS
DESIGNS
COPYRIGHTS &C.

Anyone sending a sketch and description may quickly ascertain our opinion free whether an invention is probably patentable. Communications strictly confidential. HANDBOOK on Patents sent free. Oldest agency for securing patents.

Patents taken through Munn & Co. receive *special notice*, without charge, in the

Scientific American.

A handsomely illustrated weekly. Largest circulation of any scientific journal. Terms, $3 a year; four months, $1. Sold by all newsdealers.

MUNN & Co. 361 Broadway, New York

Branch Office, 625 F St., Washington, D. C.

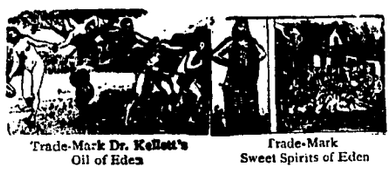

Trade-Mark Dr. Kellett's Oil of Eden — Trade-Mark Sweet Spirits of Eden

Rheumatism, **Liver** and Kidney Troubles are positively **cured** with *Kellett's Oil of Eden and Sweet Spirits of Eden* For proof of **truth call or** send to

YOUR DRUGGIST IN UKIAH
For Sale at all drug stores

Society of California Pioneers Building

Hotel Argonaut

Caters to both family and commercial trade

Fourth and Market Sts., San Francisco. Center of the City.

400 ROOMS

Rooms with detached bath, $100 per day.

Rooms with private bath $1.50 and up per day.

Breakfast, 50 cents; Lunch, 50 cents; Dinner, including wine, $1.

Special weekly and monthly rates

Hotel Argonaut free bus meets all trains and steamers.

Edward Rolkin, Mgr.

MOORE'S POISON OAK REMEDY

NEVER FAILING — 30 YEARS THE STANDARD

PILES, CHILBLAINS, FELONS, BURNS, ETC.
A VALUABLE HOUSEHOLD SALVE.
ALL DRUGGISTS HAVE IT OR WILL OBTAIN ON REQUEST
ACCEPT NO SUBSTITUTES.
Price 25 Cents.
LANGLEY & MICHAELS CO. SAN FRANCISCO.

When You Go To **San Francisco** Stop at the

Union Square Hotel

Amongst the **Elite of the City**

Rates, European $1 a Day and Up American, $3 a Day and Up

R. H. Gatley, Mgr.

Cor. Post and Stockton Streets

Hotel Hamlin

Eddy and Leavenworth Streets

Contains 100 beautifully furnished steam heated apartments, 40 baths. Private telephone service Sample rooms for commercial travelers.

Eddy St. cars from ferry pass the door and connect with 3rd. St. cars from S. P. Depot;

Rates from $1.00 up. Phone, Private Ex. Franklin 428.

The Hamlin is the new headquarters of Mendocino Business Men

SAN FRANCISCO

For Sale—Tomatoe plants in lots of 1000 or any smaller amount. Apply to A. Lucchesi, R. F. D., No 1.

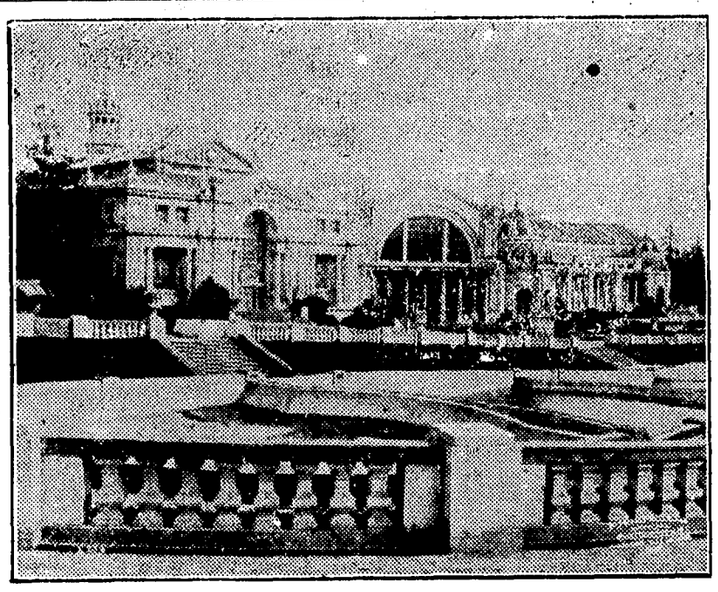

ORIENTAL PALACE AND MANUFACTURERS BUILDING.

The Palace of Oriental Exhibits and Manufacturers Building have a frontage on Cascade Court and Geyser Basin and look across at Foreign Exhibits and Agricultural Palaces; Yukon Avenue separates these magnificent display buildings, and in the back ground the state buildings of Oregon and California are located.

Construction work on these buildings was completed last year and exhibits are being received and placed in position. The Oriental Palace will house the most valuable collection of Far Eastern art that has ever been sent from the Orient, and will present displays from Japan, China, India, Ceylon, Straits Settlements, French Indo China, Borneo, Java and all the eastern countries of Asia.

The Manufacturers building encloses a vast amount of exhibit space and every foot of this has been engaged for display purposes by domestic and foreign manufacturers. The interest manifested in this department of the Alaska-Yukon-Pacific Exposition is world-wide and competitive displays will be general and comprehensive. Exhibits are being daily received and the heavy work of installation is rapidly being accomplished.

PALACE SHOE STORE

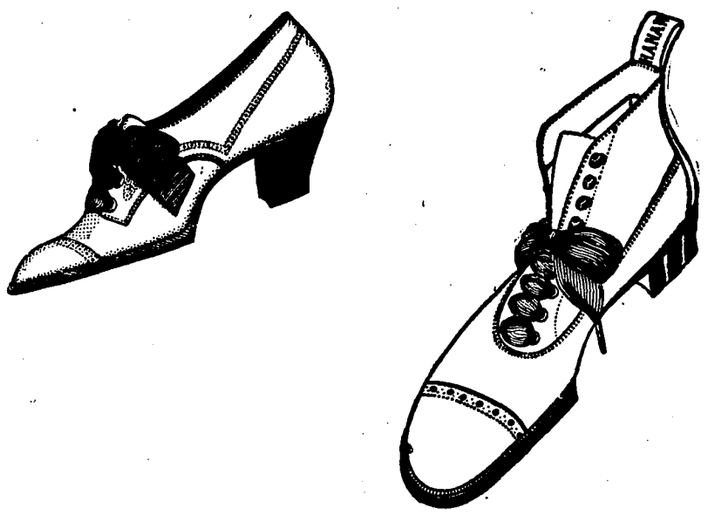

HEADQUARTERS for fine foot wear. Just received a large shipment of the famous Irving Drew fiine shoe for ladies, misses and chileren in all leathers of the latest New York models.

Something never before seen in Ukiah. Special Agent for the well known Buckingham & Hecht fine shoes for men boys and youths and the celebrated Hanan & Sons shoes—Best in the world for men.

If you want the latest and best visit the Palace. We have special bargains and can surely please you in style, quality and price.

E. S. AMES,

115 Perkins St., Ukiah, Calif.

LOW RATES TO ALASKA - YUKON - PACIFIC EXPOSITION

FOR ROUND TRIP TICKETS

FROM		FROM	
San Francisco -	$32.50	Martinez -	$32.50
Lathrop - - -	32.50	Napa - - -	32.75
Stockton - -	32.50	Santa Rosa -	33.60
Suisun - -	32.50	Calistoga -	33.95
Davis - -	32.50	Glen Ellen -	33.55

Greatly reduced rates from other points in California. Tickets sold daily May 25 to Sept. 30, and cover two months' trip going and coming via the famous

SHASTA ROUTE

OF THE

SOUTHERN PACIFIC

Stopovers Going and Coming

Many other routes at slightly higher rates for you to select from.

Write or call on our nearest agent for full details of service, etc., or address

Dept. Adv., 948 Flood Building, for Information.

S. F. B. C.

In Starting a Business Career Look Beyond Your Time in School Into The Great Future

Careful consideration of the great future will certainly bring you to the San Francisco Business College to take your course.

This school not only gives you the most thorough and practical education possible, but it is in close touch with the great business opportunities offered in the rapidly rebuilding city. We could place five times as many men as we have with good firms, where fair wages are paid at the beginning, and every opportunity offered to advance.

Scores of Mendocino county young people have taken courses in our school and we cheerfully refer you to any of them.

We have standing calls from three of San Francisco's great business enterprises for competent young men who are capable of being advanced to high positions.

We can furnish good board and comfortable room for $22.50 per month.

Write for full particulars.

Albert S. Weaver, Pres.

SAN FRANCISCO BUSINESS COLLEGE

733 Fillmore Street — San Francisco, Cal.

Natural Kindness.

At an out of the way railroad junction a traveler found himself hungry, but with only two minutes to spare before his train left. "I'll take a cup of coffee," he said to the young woman in charge of the restaurant. "I've no time for anything else."

"You can take all the time you want, sir," said the young woman cordially. "You look at this bill of fare, and I'll telephone to the superintendent to delay the train a little while."

"Why, can that be done?" asked the traveler in amazement.

"Certainly," said the young woman. "Of course it can. It's a branch road and no other train coming or going over it today, and the superintendent would want you to have a good meal. He owns this restaurant."—Youth's Companion.

BACK AGAIN FROM EUROPE!

By the solicitation of many friends and patients

Dr. H. EHRLICH

—THE EMINENT—

Eye, Ear, Nose and Throat Surgeon From Berlin, Germany, will make his next visit to

Ukiah, Friday June, 18

Hotel Cecille

8a. m. to 2:30 p. m.

And return once a month. Do you want that **Catarrh** cured? Do you want that **Deafness** cured? Do you want to see with those **Weak, Watery, Dim Eyes?** If so, go and consult Dr. Ehrlich this trip. It costs you nothing to get his opinion.

Hundreds of patients have been treated by him lately and are pleased. His wonderful cures are bringing the deaf and blind from all sections for relief, and they go home and tell others, and the crowd increases each month. A hundred cases of **Deafness** and **Noises** have tried his new cure for that disease, and they say it is the grandest discovery to suffering humanity.

Hundreds of people suffering with weak eyes have thrown away their glasses and are able to see again. **Cataracts** and **Films** on the eye of many years standing removed without the knife; over 1,500 have had their eyesight restored by this new method in the last year.

Write to your friends and go early.

Consultation Free.

Dr. H. EHRLICH.

CATARRH in any form of the HEAD, THROAT, STOMACH, BOWELS and DEAFNESS POSITIVELY CURED

by a New Treatment and New Methods Discovered by myself. It is the most Wonderfull Discovery of this age on Lung, Nose and Ear Diseases.

Diseases of the Eyes, in any part; Lids, **Granulated,** the most stubborn cases hopelessly given up by other Doctors, I cure positively with my new method, Iris, Cornea, Lens and Optic Nerve cured speedily without pain, knife or injurious caustics, and patients go home with impunity. Weak Watery Eyes, Drooping Eyelids, Wild Hairs, Astigmatism, Nearsightedness, and all Eye Strains cured. Glasses fitted when all others fail.

Polypi—Tumors of of the Nose, enlarged Tonsils, Granulated Sore Throat, Loss of Voice, All Diseases of the Lungs, Nose and Throat cured quickly and permanently.

Noises in the Ears Stopped. Discharging Ears cured in every case. Come and see me. I can tell you in five minutes whether curable or not.

Catarrh and its Symptoms, like Headache, Nervousness, Eye troubles, Ear, Lung, Liver, Stomach, Bowels, Womb Troubles, I can cure. Treatment gives immediate relief. Remember, if you have any diseases of the

EYES, EARS, NOSE and THROAT

Read what the people have to say. If that does not satisfy you, come and see me, and I will refer you to over 5,000 cured by me. Among them are doctors, lawyers, bankers, business men and workingmen, and if you can find any one of these that say they ever had or saw used the treatment I used, I will treat you free.

If you are coming, come early, as my rooms are always crowded.

PROFESSIONAL CARDS.

MISS C. VIGNON
TRAINED NURSE
Calls Promptly Attended to
Phone 258 — Lakep a

DR. TENISON DEANE
Physician and Surgeon
Office opposite Cecille Hotel. Hours 11 a. m. to 3. p. m. Phone main 81 Residence 518 South School St. Phone main 111. Ukiah, Cal.

ORNBAUN & FRASIER
ATTORNEYS AT LAW
727 PACIFIC BUILDING
SAN FRANCISCO - - - CAL.
Will promptly attend to all business intrusted to their care.

W. L. JENKINS
ATTORNEY AT LAW
White Building
UKIAH - - - CAL.

DR. W. A. WHITLOCK
PHYSICIAN AND SURGEON
Ukiah, Cal.
OFFICE AND—McClashan Building

J. W. PRESTON
Attorney and Counselor at Law
Will Prattice in all State and Federal Courts
UKIAH, CAL

DR. CHAS. E. PEIRCE
OSTEOPATHIC PHYSICIAN
Office—Palace Hotel, room —. Hours—10 to 12 a. m., 2 to 4 p. m. Other hours by appointment. Telehone No. 1291

S. P. BEATTIE
Real Estate Agent
WILLITS, CAL.
Dealer in City and Country Property. All letters asking for information promptly answered

DR. A. L. GIBSON,
DENTIST
Ukiah, Cal
OFFICE—McGlashan Building.

W. G. POAGE,
ATTORNEY and COUNSELOR AT LAW.
Ukiah, Cal.
Will practice in all the courts of the state Prompt attention given to all business entrusted to his care. OFFICE: School St., south of Christian church.

ROBERT DUNCAN.
DISTRICT ATTORNEY and ATTORNEY AT LAW,
Ukiah City, Cal,
Will practice in all the Courts of the State. Prompt attention given to all probate business and civil business to which the county is not a party.
OFFICE—Upstairs in Court House.

J. C. RUDDOCK,
ATTORNEY-AT-LAW.
Ukiah City, Cal.
Business promptly attended to in all State and Federal Courts or before any of the Departments.
OFFICE—Marks building, S. of Court House.

THOMAS, PEMBERTON, & THOMAS
ATTORNEYS and COUNSELORS AT LAW
Ukiah, Ca.
OFFICE—In Postoffice Building, Coner School and Perkins streets.
Will practice in all State and Federal Courts

McNAB & HIRSCH
Attorneys and Counselors at Law
Ukiah, Cal.
Will practide in all State and Federal courts
Office—In Odd Fellows' building.

DR. IDA M. LATHROP
WOMEN AND CHILDREN'S DISEASES A SPECIALTY
Ukiah, Cal
Residence at Hotel Cecille
Office No. 204 Oak st. Phone, 613

DR. E. G. CASE,
DENTIST
Ukiah City, Cal.
OFFICE—Corner Oak and Standley Streets One block west of Sheriff's Office.

Rental Business. — Insurance
J. M. OWEN
REAL ESTATE — UKIAH, CAL.
Agent Northwestern Mutual Life Insurance Company. Phone 554

H. I. TRACHMAN, M. D.
Ear, Eye, Nose and Throat
Will be in Ukiah Sunday May 30th

Cancer!

IN WOMAN'S BREAST

ANY LUMP IS CANCER

Any tumor, lump or sore on the lip, face or anywhere, six months, is cancer. They never pain until almost past cure.

THREE PHYSICIANS OFFER $1000
Of They Fail to Cure Any Cancer

without KNIFE or PAIN AT HALF PRICE for 30 days. Not a dollar need be paid until cured. Only infallible cure ever discovered. ABSOLUTE GUARANTEE.

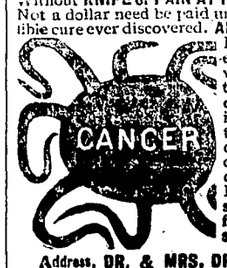

Best book on cancer ever printed, Sent FREE with testimonials of thousands cured without a failure. A Pacific island plant makes the cures. Most wonderful discovery on earth. Small cancers cured at your home. No X-Ray or other swindle. Write today for our 130-page book, sent free.

Address, DR. & MRS. DR. CHAMLEY & CO.
Most Successful Cancer Specialists Living
696 McAllister St., San Francisco, Cal
Kindly Send to Some One with Cancer

W. J. Oxspring, the sexton, will do all kinds of work at the cemetery. Those wishing his services call up 'phone 275 — 3t

Northwestern Pacific Railway Co.

Official Time Schedule

Towards S. F.		Effective May 9, 1908.	From S. F.	
A. M.	P. M.		A. M.	P. M.
Ar. 10:30	Ar. 7:35	San Francisco	Lv. 7:35	Lv. 3:35
" 9:25	" 6:28	San Rafael	Ar. 8:33	Ar. 4:30
" 8:35	" 5:44	Petaluma	" 9:15	" 5:22
" 8:01	" 5:10	Santa Rosa	" 9:15	" 5:16
" 7:27	" 4:40	Healdsburg	" 10:15	" 6:15
" 6:58	" 4:03	Cloverdale	" 10:50	" 7:44
" 6:11	" 3:21	Hopland	" 11:28	" 7:50
Lv. 5:45	Lv. 2:55	Ukiah	" 12:00	" 8:30
	A. M.		P. M.	
	Lv 1:35	Willits	Ar. 1:20	
	Ar 21:25		Lv. 2:00	
	Lv. 11:15	Sherwood	Ar. 3:10	

W. S. PALMER, Gen. Manager. — J. J. GEARY, Gen. Pass. Agt.

106 So. School St. west of P.O.
Telephone Main 144

DONOHOE & GANTER

PLUMBING & TINNING

Heating Stoves, Ranges, Pumps, Tanks, Sampson Windmills, Brass Goods of all kinds. Repairing of all kinds. All work promptly done.

ESTIMATES FURNISHED

The Eagle

Feed & Livery Stable

—STATE STREET—

Opposite Charlton's Blacksmith Shop

H. A. ELDRED - - PROP'R

Splendid turnouts for hire. The best of care taken of transient stock. Your Patronage solicited.

HUTCHISON AND ROEDER

UNDERTAKERS And EMBALMERS

Finest Funeral Parlors in the county, free of charge. Lady assistant when required.

Phones—Office 23, residence 651

J. W. Eversole

EMBALMER and FUNERAL DIRECTOR

New Building North of Palace Hotel

Phone 162 — Residence 165

Prepare Now For Your Eastern Trip Over the

SUNSET ROUTE

Low Rates for Round Trip Tickets IN EFFECT

May 15, 16, 20, 21, 22, 31. June 1 to 4, 14 to 19, 25 to 27 inc. July 1 to 7 inc. August 9 to 13 inc. September 7 to 10, 13 to 15 inc.

RATES

New York	$108.50
Washington	107.50
Boston	110.50
New Orleans	67.50
Chicago	72.50

Many more rates on application. Choice of routes. Stopovers and long time limits.

Ask about our personally conducted excursion parties leaving New Orleans, Chicago, St. Louis, Cincinnati and Washington, D. C.

High-Class Equipment, Oil Burning Locomotives, Dining, Observation and Sleeping Car Service.

SOUTHERN PACIFIC

THE DISPATCH-DEMOCRAT

CITY AND COUNTY OFFICIAL PAPER

J. B. SANFORD

ADVERTISING RATES—Legals, $1.50 per square, first insertion; $1.00 each subsequent insertion. | COMMERCIAL RATES—20 cents per inch each insertion.

Subscription rate, per year : : : : : $2.50

UKIAH, CALIFORNIA, FRIDAY, MAY 28, 1909.

Has it ever occurred to you, Mr. Chairman, that the cotton cloth made in South Carolina annually would make a sheet big enough to cover the entire face of America and Europe and lap over on the toes of Asia? Or, if the cattle she raises in each year were one cow, she could browse on the the tropical vegetation along the equator, while her tail switched icicles off the North Pole, and that her milk could float a ship of her butter and cheese from Charleston to New York? Or, if all the mules we market each year were one mule, it would consume the entire annual corn crop of North Carolina at one meal, and kick the spots off the sun without swelling its sides or shaking its Tail? Or, if the hogs we raise annully were one hog, the animal would dig the Panama Canal in three roots, without grunting, and its squeal would be loud enough to jar the cocoanuts off the trees along the Canal zone.—New York Sun.

o—o—o

It is of little use for the local editor to waste his lungs and sprain his spine in trying to boom a town when the citizens all stand around with their hands in their pockets, waiting indifferently for something to turn up. If the business men do not put their shoulders to the wheel and do a little boosting it is useless for the editor to try and boom things. He can write "boom" articles until he gets baldheaded, but if the citizens do not take hold and push, the town will forever stick in the mud. Of what use is it for the local paper to suggest improvements and new enterprises if all suggestions are never acted upon? One man cannot boom a town. It requires the concerted action of the citizens. When one man shoulders a town and attempts to carry it, there are always a lot of cranky kickers ready to jump on top of the load. Unity of action counts.—Lewis County Wash. Recorder.

o—o—o

The Republicans are getting ready for a battle royal between the machine forces and the independents of that party at the next state primary. It seems that the machine push are getting ready to get behind Gillett who has been very faithful to the railroad. If Gillett decides not to enter the race Secretary of State Curry will be willing to make the fight. The anti-machine forces are not so well organized and have not united on any one so far, on account of little jealousies. The best man in their ranks to unite on would be State Senator John W. Stetson, whose record is straight as a string. As Assemblyman and Senator he has always been on the side of the people. He was the main force in the ranks of the independents during the last session of the legislature. He is a man of ability and a forceful speaker and would be able to take care of himself on the stump. So we suggest the name of Stetson to those who want a clean anti-machine Republican to vote for. If the anti-machine forces fail to win out in the primary, then the peoples' only hope is in the nominee of the Democratic party. The Democratic nominee will be a strong anti-railroad man, but it would make it doubly sure if both nominees were on the side of the people.

o—o—o

The Democratic party got together in Stockton last week and won a signal victory over the Republicans and Good Government forces, reelecting their entire ticket by over 800 majority. It is quite evident that the Dmocracy is not dead in the slough city.

San Francisco politics are badly mixed up and no one knows where he is at, in the language of the street. The Union Labor party seems to be uniting on McCarthy again for Mayor.. The elements in that party that stand for clean government are opposed to McCarthy, however, and will support the nominee of some other party that best represents their ideal of civic righteousness. The machine forces of the grand old party are getting ready to capture the nominations of the Republican party, so it is barely possible that the Democrats, independent Republicans, and good government forces may form a coalition. Whatever is done the friends of decency and good government should not be divided.

—o—o—

The Democracy of the state is making an effort to establish a Democratic daily paper in San Francisco. The movement is meeting with much encouragement not only from Democrats but also from thousands of independent Republicans throughout the state, who would like the opportunity to get a daily paper that would print the news just as it happens, and not color it to suit the whim of some special interest. The big dailies of San Francisco are simply the personal organs of millionaires who have some special interest to serve. By all means encourage the establishment of a paper that will give the people the news and thus enable them to form an unbiased opinion of things as they occur. Send in your subscripitons at once and encourage those back of the enterprise.

—o—o—

If the editor makes a mistake people say he ought to be hung, says the Rapid River Rustler; but if a doctor makes any mistakes he buries them and folks dassent say nothing, because doctors can read and write Latin; when the editor makes a mistake there is a lawsuit and swearing and a big fuss; but if the doctor makes one there is a funeral, cut flowers and perfect silence; a doctor can use a word a mile long without him or anybody else knowing what it means; but if the editor uses one he has to spell it. If the doctor goes to see another man's wife he charges for the visit; but if the editor goes he gets a charge of buckshot. Any old college can make a doctor, an editor has to be born.

o—o—o

The Republican wave of prosperity still continues to hit the people below the belt.

-- o—o—

Teddy hs captured an animal that is a cross between a zebra and rhinoceros. Who said anything about nature fakers?

CALIFORNAIA DATA WANTED

Old Documents and Pictures Needed for the State Library

Documents and pictures of every kind having a bearing on California history are being collected for preservation by the State Library at Sacramento through its California department.

Any individual who has in his possession any scrapbooks, old ballots, diaries, manuscript narratives, autograph letters from early settlers and prominent citizens, pictures of pioneers and early maps and periodicals is asked to communicate with the California department of the library.

Vess Donohoe and Chas. Hill came over from Anderson valley the first of the week where they have been doing some surveying. Vess returned the latter part of the week to complete the work and expects to be in and around Anderson valley most of the summer. Charley will linger around the county seat for awhile, having learned to say with Mutt, "what's the use."

GRANGE ENTERTAINMENT

Geyserville Grange Entertains in a Pleasing Manner

On Saturday, May 15, the Pomona Grange of Sonoma county was entertained by Geyserville grange, which kept Floral Day on that occasion, and arranged for a beautiful floral festival in the evening to which their guests were invited to remain. The members of the Pomona discussed "What the Grange is doing for Prosperity," and it proved to be a very interesting subject. From it the transition was easily made to the question which occupied the alternation of the Geyserville grange at its last meeting, "What the Grange is doing for the Neighborhood,"

There is no better way for any grange to improve its condition than to do something which shall be to the good of the community as a whole. So thought the Geyserville grange when they planned the Floral Festival which gave such a pleasant evening to those who attended.

The largest hall in town was occupied and the stage turned into a fairy land of flowers. A charming representation of Flora's court was given, the dignity of the fairy goddess being sustained by four maids of honor and twelve fairy-like little girls who with their wreaths preformed many graceful evolutions. The address of the evening was delivered by Prof. Mansell, of the University of California, on the "Modern Care of the Plant." The music throughout the evening was excellent. Worthy Master, J. E. Metzzer presided over the entertainment. The audience showed their appreciation by the close attention and interst they displayed.

PATRONIZE HOME INDUSTRY

Ukiah Creamery Want Their Butter Consumed by Home People

The directors of the Ukiah Creamery Company are making an effort to induce Ukiah people to use Ukiah Creamery butter. Last month $1100 worth of butter was sold and two thirds of this was shipped away from here.

If Ukiah people would use home butter the necessity of shipping would be obviated and the creamery would thus be enabled to pay the farmers a better price for cream. Every dollar paid out for home butter goes back into circulation at home and merchants and all their customers profit by it. Use home butter first. Do not ship it away and then ship in outside butter for home use. Think about these things. Patronize home industries and keep as much money at home as possible.

Hop Situation Improving

According to recent issues of the Santa Rosa papers, hops are on the ascendency there and elsewhere in the state. Several growers there have contracted this year's crop for 11 cents and one grower refused 11½ cents. One man has contracted his entire crop of over 200,000 pounds.

The Rural Press has the following to say regarding the situation: There is more activity in this market than for som time past, and old stock is rapidly moving off. There is a much better feeling in regard to prices, and all choice offerings bring the top quotation. The outlook in Oregon is for a small crop. Interest in the new crop is gradually increasing and while the buyers are offering 9 to 11 cents growers are inclined to hold for better figures.

Carrier Pigeon Found

Pete O'Neil, of Riverside, found a carrier pigeon at his resort last Monday evening. The pigeon had evidently come a long distance as it was very poor and tired out. There was a little band around one leg which had on it S. A. and 14,444 and on the other leg was a little band with R. P. on it. Pete has the bird ready to deliver to the owner as soon as application is made for it.

Baby Show

At St. John's M. E. Church, Saturday May 29th, at 2:30 p. m. An excellent program, twenty beautiful prizes to be given to babies under three years. Fine candies, fruit punch and mystery boxes will be on sale. Admission, adults 15 cents, children under 12, 10 cents. Babies free.

Mrs. August Klinke, of Greenwood, who has been up to Potter valley on a visit to friends, was in town this week on a hurried business trip just before taking her departure for home. She was formerly Miss Geneva Lamb.

P. Connolly returned the latter part of last week from a tour of Anderson valley and other sections where he was buying some wool for a prominent firm. He got some choice lots, paying as high as 25 cent for some of the best. Patrick is the boy that can get around and do the business all right.

EDITORS VISIT YOSEMITE VALLEY

Union Point. and then on to Glacier Point. The trail is very steep in places and the cliff is almost perpendicular, a misstep would mean a fall of 3000 feet. Going up one can look away and avoid seeing the dizzy turns in the trail, but coming down one cannot help seeing the abrupt jump-off places and a great many get off and creep around the dizzy turns. On top of the ridge before reaching Glacier Point the trail was cut through 12 feet of snow in a number of places. The snow is melting rapidly, however, adding to the volume of the waterfalls. From Glacier Point is obtained the grandest view of all. From the Over Hanging Rock it is 3250 feet, straight down to the floor of the little valley and people walking around down there resemble ants. From this point Yosemite, Vernal and Nevada, and several other falls can be seen at their best. The elevation above sea level is 7300 feet, and a number of snowy peaks reach an altitude of over 10,000 feet. It is a vast panorama and fills one with awe when looking up at the snowy peaks and down into the deep gorge, covering a range of a mile in perpendicular height. One feels as though he is nearer the Creator than ever before and can feel the breath of the Infinite as it is wafted from the mountain crests of eternal snow.

There were people in the party that had been all over the world and they admitted this to be the most stupendous work of the Creator that they had ever seen. Every Californian should visit this wonderland before leaving the state on a trip to look elsewhere for wonders.

The last day was spent in a trip to Inspiration and Artist's Points. These, like all other view points, are grand. Here is the place from which a good view can be obtained of El Capitan, the Cathredal spires, The Three Brothers, the Three Graces, Sentinel Rock, and Bridal Veil Falls. At 4:30 in the afternoon the rainbow effect at Bridal Veil Falls is superb, several rainbows being visible in the spray at once. This fall is 35 feet wide and 640 feet perpendicular, down. The Ribbon falls are 3300 feet from the granite lip to the floor of the valley, but they are small and soon dry up. The Yosemite beats them all, the first fall being a perpendicular plunge of 1600 feet, then three jumps of 600 feet and a final drop of 400 feet.

THE RETURN TRIP

A number of our party took a hurried run out to the Big Trees covering a distance of 76 miles by stage in a day and a half in order to get back to El Portal to bid good bye with the rest of the bunch. It was a strenuous trip yet exceedingly enjoyable.

Upon reaching Merced the up-to-date Chamber of Commerce treated the editors to a nice lunch and then took all automobile riding around the town for several hours while waiting for the next train. Taking it all in all it was one of the most enjoyable trips the association has yet made, and so thrilling and inspiring is it that all would like to make the trip again next year.

The object of these trips is to give the editors an education in history and geography by actual contact. Most of the members of the association have been greatly benefitted by these annual excursions and become to be bigger men and better editors as time goes on. The association will have its business meeting and election of officers in San Francisco next October. The Democratic Press League, a separate organization, had its annual election this time.

All of the members of the League also belong to the California Press Association. After having been with the editors on several excursions one soon knows how much to value an editoral found in the columns of a brother editor's paper.

New Feed Store

The Ukiah Milling Company on the first day of June will open a retail feed store on Main street east of the Bank of Ukiah. This is made necessary from the fact that the merchants of Ukiah have become tired of handling feed and have all signed an agreement between themselves not to handle anything in that line in the future, so to protect our interests we have decided to put in a feed store and will handle hay and all kind of stock and poultry feed; will handle on a small profit and sell by actual weight. Phone Main 1063. 4t.

Attorney J. W. Preston returned from Round valley last week where he went to represent a client in a land contest. He had a hard time getting there. He left Sherwood by auto and the infernal machine broke down with the anti-machine leader of the Assembly and J. W. was forced to press a horse into service and landed in Round valley in time to be on hand when the case opened It is needless to say he won his case.

SANFORD ELECTED PRESIDENT

Democratic Press League Re-elects Ukiah Editor for 12th Term

The Democratic Press League of California met in Yosemite Valley on May 17th and reelected Senator J. B. Sanford, of the Dispatch-Democrat, Ukiah, president for the 12th term, the other officers elected being C. O. Dunbar of Santa Rosa, Vice-president; W. A. Shepard, Auburn, Secretary; F. V. Dewey, Hanford, treasurer. In addition to other business transacted the following resolution was adopted:

"Recognizing the need of a fearless, independent newspaper in the metropolis, devoted to the cause of Democracy and the interests of the people generally, the Democratic Press League of California hereby endorses the proposition to establish a Democratic Daily Paper in San Francisco and pledges its hearty support to the establishment and support of said paper, and recommends it to the Democratic and Independent voters of California who are opposed to machine rule and corporation domination and control in California politics."

M. E. Church, South, Notes

Last Sunday was a great day at the Southern Methodist church. At 9:45 in the morning the Sunday school held their Children's Day exercises. There were recitations, dialogues and speeches by the little folks and some excellent music by the Sunday school choir. The violin duet by Misses Williams and Case and the cornet duet by Messrs Duncan and Joseph were exceptionally good.

At the preaching service both morning and evening the church was crowded. At the morning hour there were two accessions on profession of faith. The quartette rendered a beautiful piece at the morning service and Mrs. Marvin Laughlin sang a solo at the evening hour which was very pretty.

Next Sunday there will be Sunday school at 9:45 a. m., preaching at 11 a. m., by the pastor, and preaching at the evening hour by the presiding elder, Mark Hodgson.

St. John's M. E. Church

The subject for next Sunday morning will be "The Holy Fire" being the eighth discourse on the general topic, "The Essential Doctrine of Christ." The subject for the evening will be "Forgiveness." There will be special music both morning and evening. The Epworth league will be led by Miss Lina Morby. All are welcome.

Memorial Services

The memorial services next Monday will be under the auspices of the U. R. K. P. and will take place at the cemetery at 9:00 a. m. The procession will form at the corner of Smith and School streets at the hour named and all are cordially invited to attend the exercises.

N. Cocking, who bought the Elledge ranch on the road to Boonville, has returned from a business visit to Lake county. Mr. Cocking is a good citizen and is well pleased with his ranch and with the county, and especially with Ukiah.

Lew Roach came over from Arbuckle this week where he has been for the past year working in the lumber business. He will take charge of the yard here for Lucas Bros. and will make his home in Ukiah in future. He is a good citizen and we are glad to welcome him back to old Mendocino, and especially to the county seat.

H. D. Rowe came up from Napa last week where he has been on business. He has bought him a nice twenty acre farm near Napa and expects to make his home there in future, having disposed of his ranch at Willits. Mr. Rowe says he saw a number of former Willits people there and all are doing well. Mr. Rowe expects to leave for Napa about July 1st.

M. M. Carothers departed this week for an outing on the coast. He went armed for the finny tribe and also large game. He was a walking arsenal when he left here, as he said as a matter of protection, as all of the south African game were heading this way, since a certain gentleman has been beating the game brakes down near Nairobi. All applications for fish and game left at this office will be attended to promptly, regardless of the quantity.

F. O. E.

Brothers:—For the interest of all concerned please be at meeting Thursday, June 3rd.

This is a special request of one member for vindication.

A SUCCESSFUL MUSICALE

The musicale given by the pupils of Mrs. Butterfield on Friday evening last was a decided success. The program consisting of solos, duets, duos and quartettes was well rendered, showing thorough and competent training and in several instances unusual natural endowment on the part of the pupil. While each number is deserving of praise, the solos of Marian Handy and Florence Gill and the duet by Leila Gibson and Gertrude Jamison were especially fine.

The pupils were assisted by Mr. Philip Joseph and Mr. Vincent Giorno, both of whose solos were of high order of merit. The following program was rendered:

1. Vienna Waltz - Gurlitt
   Lillian Smith, Grace Emery, Florence Gill, Bessie Bradford
2. The Lawn - - Becht
   Evelyn Thomas
3. Dotty Dimple's Waltz - Orth
   Elsie Buckle, Dorothy Thomas
4. a. Waltz - - Wilson
   b. Lullaby
   Gertrude Lamb.
5. Petite March - - Behr
   Amy Cox, Gertrude Jamison
6. a. A. Birthday - Gurlitt
   b. Summer Song
   Dorothy Thomas
7. Boat Song - - Smith
   Viva Parker, Evelyn Thomas
8. a. Bull Frog's Dance - Stultz
   Dance and Play - • - Lichner
   Marian Handy
9. Cradle Song - Smith
   Everett Cox, Bessie Mathews
10. Old Vienna - - Kienzl
    Leila Gibson
11. Silver Stars - Streabbog
    Bessie Bradford, Bessie Mathews
12. Vocal Solo, Selected Phil Joseph
13. Elfin Tarantella - Mrs. Beach
    Leila Gibson, Gretrude Jamison
14. The Chase - Rheinberger
    Florence Gill
15. Rondo - - - Schultz
    Susie Mankins, Ruth Thomas
16. Silver Spring - Bourie
    Gertrude Jamison
17. Vocal Solo, Selected
    Vincent Giorno
18. Lark's Song - Tschaikowsky
    Viva Parker
19. Minute - - Whelpley
    Pansy English, Sidna Squires
20. Hark, Hark, the Larks - Liszt
    Hazel Gibson
21. Rustle of Spring - Sinding
    Susie Mankins
22. Sevillana - - Hackh
    Pansy English, Sidna Squires, Ruth Thomas, Margaret Case

The graduates did not take part in this program. Their graduation concert will be given at Cleland's hall Friday evening, June 18, 1909.

SUPERIOR COURT PROCEEDINGS

The People vs Pete Arigoni—Plead guilty to crime of assault with deadly weapon and sentenced to San Quentin for 1 year.

Estate and guardianship of Henry Schafer, an incompetent—Account approved, allowed and settled.

Estate of Mary Fresier—Report and account of administrator allowed and settled.

Estate and guardianship of Georgia Stillwell, a minor—Continued to June.

Estate of Geo. Bowman, deceased—Decree assigning entire estate to the widow.

The People vs Clyde Brooks and Gardie Gibson—Continued to June 29th.

E R. Wright vs Anglo Cal. Bank--Continued till June 18th.

Marriage Licenses Issued

The following marriage licenses were issued recently:

C. O. Capell to Frankie Conniff, both of Laytonville.

Herman Back to Sophia Erickson.

O. W. Hogan, of Albion, to Annie Johnson, of Caspar.

J. R. Neto to Mable Dunn.

J. H. Silva to Annie M. Jerome.

C. V. Nystrum to L. A. Fairbanks.

Amos Nelson Orr to Cora E. Lindsay.

M. Lehtemaki to Eliina Matson.

B. H. Miller, the hustling game warden, was around town this week from in and around the Anderson valley section. He is a good officer and the transgressor wants to look a little out when Bert is around. He arrived in Ukiah the first of the week and caught a small one in the snout the first thing.

Seth Williams has returned from the mines in Mexico. He reports every thing in a flourishing condition, and all Ukiah people in Imperial doing well. Zach Bartlett and son are there and are doing well. The young man has gained a great deal in weight and is on the road to recovery. Mrs. Dillingham is also reported to be greatly improved, having gained some 20 pounds in weight. Mr. Willams is interested in the Royal Eagle mine and also has a mine of his own.